

Welcome to

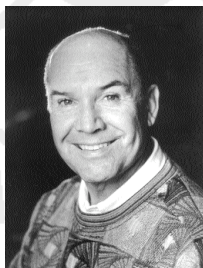

THE OLD GLOBE



Hello, all! A letter doesn't do it, no question. You should turn to this page and see veritable fireworks exploding. Flashes of color, trumpets cascading down the page, something really amazing! Because this is an amazing Festival, perhaps the most ambitious we've ever fielded.

In the Globe, returning favorite John Rando helms the important, witty, irreverent and irresistible new musical *Lucky Duck*, an off-the-barnyard-wall fable so loosely based on "The Ugly Duckling" that the score — by none other than the creator of *Dreamgirls* — can hardly stay on stage! We've been looking forward to this debut all spring.

And speaking of debuts, in the Carter comes the directing debut of Kirsten Brandt, the peripatetic and wildly talented Artistic Director of our own Sledgehammer Theatre here in town, who, typically and audaciously, is giving us one of the most challenging and vivid voices in contemporary theatre, *The Intelligent Design of Jenny Chow*, by Rolin Jones, a tough-minded and genuinely important new voice on the American theatre scene. We're equally proud to have Kirsten in the complex, and welcome her with open arms.

And that might be enough on our plate except for the following: under the fresh and expert eye of the newly aligned Artistic Director of this project, Darko Tresnjak, the Globe returns once more to the glorious tradition of the 1960s and 1970s with three thrilling Shakespearean productions playing once more in rotating repertory — *As You Like It*, directed by Associate Artistic Director Karen Carpenter, and *Antony and Cleopatra* and *The Two Noble Kinsmen*, both directed by Mr. Tresnjak.

"More stars than in the heavens," MGM used to crow. And more great theatre than any other organization in the country, too! I'm giving myself the "hook" and getting off stage so you can begin this great, great summer!

Thanks for being here!

JACK O'BRIEN
Artistic Director



Welcome to a thrilling summer at The Old Globe! The excitement has been mounting here for months in anticipation of these five fabulous summer productions: the witty, computer-age comedy *The Intelligent Design of Jenny Chow*, the new, Broadway-caliber musical *Lucky Duck*, as well as the fascinating Shakespeare Festival, featuring a revival of the repertory format, in which three classic works — *Antony and Cleopatra*, *As You Like It* and *The Two Noble Kinsmen* — rotate nightly on the outdoor stage.

The creative teams behind these productions are at the top of their fields, having been recognized on the national awards front, including a Tony Award® nomination and an Outer Critics Circle Award for Shakespeare Festival set designer and Globe Associate Artist Ralph Funicello, and a 2002 Tony Award for *Lucky Duck* director John Rando. And, of course, our own Jack O'Brien is racking up the awards, including the 2004 Tony, for his direction of *Henry IV*, which played to outstanding critical and audience acclaim this past year at Lincoln Center. We've known for decades what Jack can do with Shakespeare, but New York is just finding out — and what a grand "debut" it has been.

Jack will return to the Globe this fall to helm another world-premiere musical, *Dirty Rotten Scoundrels*, which will go on to Broadway and hopefully lead to another season of awards! And that's just the tip of the iceberg for our dynamic 2004/5 season. Stay tuned for more excitement coming to our theatres, from the 2003 Tony Award-winning play *Take Me Out* (directed by 2004 Tony winner Joe Mantello) to a riveting world-premiere musical about the life James Joyce. These summer and fall seasons clearly exemplify the Globe's commitment to bringing the most renowned and sought-after artists from around the country to our stages. We rely on your contributions as a donor and/or subscriber to help us continue this commitment to artistic excellence. We hope you will join us this summer — and beyond — and not miss a single one of the thrilling theatrical events we have planned for the Globe's glorious future.

LOUIS G. SPISTO
Executive Director

Season Sponsors

The Old Globe is deeply grateful to its 2004 Season Sponsors, each of whom has made an annual donation of \$50,000 or greater. These gifts are critical to maintaining the theatre's high quality of artistic programming, and award-winning work in the community. The Board, staff and artists of the Globe are honored by this endorsement of the theatre's work.

The Lipinsky Family

Donald and Darlene Shiley

Sheryl and Harvey P. White

Karen and Donald Cohn

Conrad Prebys

Anonymous

**WELLS
FARGO**



QUALCOMM

Season Sponsors receive the ultimate level of access, recognition, benefits and services. To join this most cherished group of friends, please contact Todd Schultz, Director of Development, at (619) 231-1941 x2310.



THE OLD GLOBE

P R E S E N T S

**LUCKY
DUCK**
a new musical

BOOK BY
**Bill Russell &
Jeffrey Hatcher**

LYRICS BY
Bill Russell

MUSIC BY
Henry Krieger

SCENIC DESIGN
Rob Odorisio

COSTUME DESIGN
Gregg Barnes

LIGHTING DESIGN
Michael Gilliam

SOUND DESIGN
Paul Peterson

ORCHESTRATIONS
Harold Wheeler

STAGE MANAGER
Julie Baldauff*

MUSIC DIRECTION AND ARRANGEMENTS BY
Sam Davis

CHOREOGRAPHY BY
Casey Nicholaw

DIRECTED BY
John Rando

* Member of Actors' Equity Association, the Union of Professional Actors and Stage Managers in the United States.

Casting by
Bernie Telsey Casting

This production of *Lucky Duck* is generously sponsored by

Lisa and Bill Barkett

Kathryn Hattox

AmericanAirlines®

Lisa and Bill Barkett's friendship with The Old Globe spans nearly a decade. Their past production sponsorships have included *Rounding Third*, *Wonderful Tennessee* and *Bedroom Farce*. In addition, Lisa served on the Globe's Board of Directors from 1994 to 2003 and has chaired three of the theatre's Galas. We salute Lisa and Bill Barkett for their continued support and endorsement of the theatre and the community with these very generous sponsorship gifts.

A San Diego native, **Kathryn Hattox** is a long-time friend of the theatre and has sponsored previous Globe productions, including *Rough Crossing*, *All My Sons*, *The Boswell Sisters*, *As You Like It* and *Thunder Knocking on the Door*. In addition to her generous financial support, Kathryn has volunteered her time and expertise as a member of the theatre's Board of Directors since 1997.

American Airlines, the world's largest provider of air travel services, has a decades-long relationship with The Old Globe, and has been a production sponsor for the past 17 years, including the 2003 production of *Much Ado About Nothing*, and such memorable shows as *Henry V*, *Beyond Therapy* and *The Merry Wives of Windsor*. American Airlines supports the Globe by providing much-needed air travel, bringing the finest actors, directors and designers from around the country to our stages. In addition to their tremendous production support, American Airlines is also a sponsor of the 2004 Globe Gala.

We applaud **Lisa and Bill Barkett**, **Kathryn Hattox** and **American Airlines** for their community leadership through their sponsorship of *Lucky Duck*.

Drake/Rooster Bob.....	J. Robert Spencer*
Mrs. Mallard/Galinda/Queen/Leda.....	Mary Beth Peil*
Wolf/Charlie Crowe.....	David McDonald*
King/Cop/Thomas Turkey/Armand Dillo/Georgio Grouse.....	Stephen DeRosa*
Clem Coyote/Free Range Chicken/Mr. Baa/Pig #1.....	Todd Weeks*
Carl Coyote/Free Range Chicken/Pig #2.....	Andre Ward*
Mildred Mallard/Daphne Duck/Pig #3/Kim-Chi/Darlene.....	J. Elaine Marcos*
Millicent Mallard/Sally Storkola/Wren/Verblinka/Chicken Little/Lisa.....	J.B. Wing*
Serena.....	Marcy Harriell*

There will be one 15-minute intermission.

**Members of Actors' Equity Association, the Union of Professional Actors and Stage Managers in the United States.*

Synopsis

Poultry Nation; to celebrate the opening of new sports arena, "Quackerdome," the ruling family announces a search for the Kingdom's most beautiful songbird. Excitement grips the Barnyard upon hearing the news that the competition's grand prize is a date with the dashing young Prince Drake. As Mildred and Millicent Mallard desperately plan to vie for the title, their sibling, the budding songstress Serena, longs for the day her singing talent is recognized. Alas, teased by the Barnyard fowl, Serena decides to follow her destiny elsewhere.

Once in "New Duck City" Serena's search for fame and fortune turns sour as she finds herself in the bleak neighborhood "Dog Town" contemplating some unsavory work. Saved from the clutches of Carl and Clem Coyote by her unlikely ally and agent, Wolf, Serena's fate turns around thanks to model agent, Galinda Goose. The newly turned-out Swan becomes the toast of the town and embarks on a glamorous life in the city.

However, Serena soon discovers that she must prove her talent and also her innocence as a series of suspicious events unfold that promise to change the Kingdom forever. Alone in the big city, Serena asks herself whether Wolf is everything he says he is and if Prince Drake really plans to change his playboy ways and accept his parents' help to find him a bride.

La Nación Pollera esta a punto de celebrar la apertura de la nueva arena de deportes, "El Quackerdome." La familia gobernante anuncia la búsqueda de la ave cantarina más bella del reinado. La granja se llena de emoción, y al recibir las noticias, las tres hijas de Mailard discuten y pelean por el premio mayor, una cita con el jóven y garboso Príncipe Drake. Mientras Mildred y Millicent compiten por el título, su hermana Serena desea que ser reconocida por su talento de cantante. Siendo la burla de la granja a burla de la granja avícola, Serena decide seguir su detino en otro lugar y se va hacia el bosque en busca de un Nuevo cominanzo.

Una vez en New Duck City, la búsqueda de fama y la fortuna se convierte en una experiencia amarga y Serena se encuentra en "Dog Town" barrio desolado, realizando un insípido trabajo. Al ser salvada por su agente, Galinda Goose, de las garras de Carl y el Coyote Clem su suerte cambia y tiene la primera oportunidad el éxcito en su carrera. Vestida elegantemente como un cisne, la joven cantante parece su un éxito en el pueblo y con la ayuda de sus nuevos amigos y su improbable aliada y agente Wolf, Serena se embarca a una nueva vida glamorosa en la ciudad.

Sin embargo, el día de competencia reaparece y Serena descubre que tiene que dar prueba de su talento y también de su inocencia en cuanto a una serie de eventos sospechosos que se desenvuelven con la promesa de cambiar el reinado por siempre. Sola en la ciudad, Serena se pregunta a sí misma si Wolf es todo lo que dice ser y, si el Príncipe Drake verdaderamente planea cambiar su conducta frívola y se aceptará que sus padres lo oienten para ayudarlo a encontrar una esposa.

— AnaElvia Sánchez, Traductora

2004 Board of Directors



I hope you are delighted as I am with all of the wonderful productions The Old Globe is presenting in 2004. This summer we're very pleased to present the much-anticipated Shakespeare Festival, with *Antony and Cleopatra*, *As You Like It*, and *The Two Noble Kinsmen* playing in nightly rotation. We're also delighted to present *Lucky Duck*, a musical gem from the creators of *Dreamgirls* and *Side Show*, and Rolin Jones' quirky comedy, *The Intelligent Design of Jenny Chow*, for some additional summer fun. These fresh, vital productions, plus our very own Jack O'Brien's latest Broadway-bound musical, *Dirty Rotten Scoundrels*, make this definitely a year to be a regular at The Old Globe.

Yet even with all of these exciting artistic plans for the year, we must remember that ticket sales cover only 50% of the theatre's costs, and donations by individuals, corporations and foundations must bridge that gap and ensure that the Globe continues to entertain, engage and enlighten audiences throughout the year. I urge you to make a tax-deductible contribution to The Old Globe today, and know that you are giving 100% support to this wonderful theatre.

Thank you for your continued support of The Old Globe. I hope you enjoy our wonderful season.

Sheryl White, Chair,
Board of Directors

Board of Directors

OFFICERS

Sheryl White*
Chair

Tim K. Zinn*
Vice Chair – Finance

Robert H. Gleason*
Vice Chair – Development

Carlos D. Malamud*
Vice Chair – Nominating

Sally Furay, R.S.C.J.*
Treasurer

DIRECTORS

Mary Beth Adderley
Joseph Benoit
Michael Busselen
Deni S. Carpenter
Mary N. Clendeninn
Karen Cohn*

Valerie S. Cooper
Christopher L. Crockett
Darlene G. Davies
David W. Down
Bruce M. Dunlap
Sue Ebner
Bea Epsten*
Victor P. Gálvez
Lee Goldberg
Kathryn Hattox
Ronald Heller, M.D.
Kay Taylor Hopkins
Viviana Ibañez
Joseph E. Jessop, Jr.
Sheri Karpinski
Katherine Kennedy
Stephen M. Krant, M.D.
Sheila Lipinsky
Timothy A. MacDonald
Susan Major
Arthur Neumann
Robert L. Noble, A.I.A.
Robin Nordhoff

John Rebelo
Sandra Redman
Tom Sayles
Phyllis Schwartz
Curtis Smith
Louis G. Spisto*
Anne C. Taubman
Anthony S. Thornley*
Dean Thorp
Cherie Halladay Tirschwell
Evelyn Mack Truitt
Carol M. Veit
Patricia Weil
Julie Meier Wright
Carolyn Yorston
**Executive Committee Member*

EMERITUS DIRECTORS

Garet B. Clark
J. Dallas Clark
Bernard Lipinsky
(1914–2001)
Delza Martin
Patsy Shumway
Harvey P. White

HONORARY DIRECTORS

Mrs. Richard C. Adams
Clair Burgener
Mrs. John H. Fox
(1908–2003)
Audrey Geisel
Paul Harter
Gordon Luce
Dolly Poet
Deborah Szekely
Hon. Pete Wilson



The Old Globe is supported in part by grants from The City of San Diego Commission for Arts and Culture, The Shubert Foundation, The County of San Diego, The National Endowment for the Arts, The San Diego Foundation's Weingart Price Fund, Mandell Weiss Charitable Trust and The San Diego Foundation's Arts & Culture Grants Program.

This theater operates under an agreement between the League of Resident Theatres and Actors' Equity Association, the union of professional actors and stage managers in the United States; and also under an agreement with the Society of Stage Directors and Choreographers (an independent, national labor union), and the International Alliance of Theatrical Stage Employees Local 122.

Executive Producers - Leadership Gifts

The Executive Producers are a special group of friends who believe that The Old Globe plays an essential role in this community. Each has made a recent leadership gift of \$1,000,000 or greater to significantly enhance The Old Globe today, paving a bright future for the Globe in years to come:

\$5,000,000 or greater

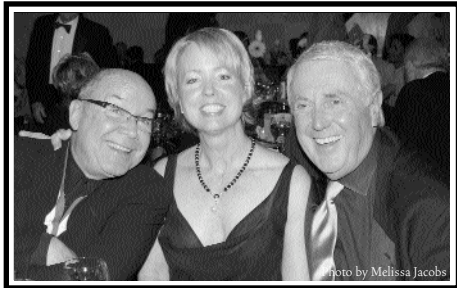

Sheryl and Harvey P. White

\$1,000,000 or greater

**Audrey S. Geisel/
San Diego Foundation Dr. Seuss Fund**

Mr. and Mrs. Victor H. Ottenstein

Estate of Dorothy Shorb Prough

Donald and Darlene Shiley

We applaud the leadership and vision of these truly wonderful friends. To learn more about becoming an Executive Producer, please contact Todd Schultz, Director of Development, at (619) 231-1941 x2310.

Listing represents gifts received after January 2000.

Advisory Council Members

Robert S. Albritton &
Georgie Leslie
Mr. Lawrence Alldredge
Dr. Paul L. Black
Trish Butler
Dr. & Mrs. Edgar D. Canada
Mr. & Mrs. Dallas Clark
Steven J. Cologne
R. Patrick & Sharon Connell
Mrs. Susan B. Cowell
Pat & Dan Derbes
Mrs. Philip H. Dickinson
Mr. & Mrs. Robert W. Doede
Ms. Marion Eggertsen
Dr. Bernard Eggertsen &
Ms. Florence Nemkov
Mrs. Danah H. Fayman

Fifth & Hawthorn Restaurant/
Ed Nickelson & Dave Witt
Susanna & Michael Flaster
Mr. & Mrs. Arnold Ginnow
Mr. & Mrs. Leonard Hirsch
Mr. & Mrs. Alfred W. JaCoby
Russell & Mary Johnson
Mr. & Mrs. Jerry Katleman
Mr. & Mrs. J. Robert King
Ken & Sheryl King
Dr. Ara & Sosi Klijian
Phyllis & Martin Kornfeld
Terry & Mary Lehr
Ruth & Ron Leonardi
Peter & Inge Manes
Bob Martinet & Susan Parkin
Dr. Marianne McDonald

Mr. & Mrs. George Miller
Mrs. Harle Montgomery
David & Noreen Mulliken
Charles Noell
Mr. & Mrs. Victor H. Ottenstein
James & Claudia Prescott
Mr. & Mrs. Blaine Quick
Mr. & Mrs. Arthur Rivkin
Mr. & Mrs. Roger Roberts
Donald & Darlene Shiley
Ms. Roberta Simpson
Dorothy & Joel Sollender
Gail Squires & Yaman Sencan
Ms. Jeanette Stevens
Dr. & Mrs. Jay Sweeney
Marc R. Tarasuck, AIA
Dixie & Ken Unruh

Mr. & Mrs. Harvey Von Wantoch
Mr. Lewis L. Warner
Omar & Carol Winter
June Yoder
Mr. & Mrs. Robert D. Young

For more information,
please contact Brad Ballard
at (619) 231-1941 x2309.

Stephen DeRosa*

(King, Cop, Thomas Turkey, Armand Dillo, Georgio Grouse)

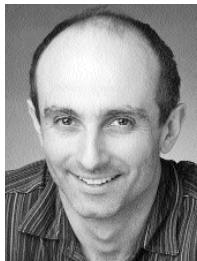

THE OLD GLOBE: *The Comedy of Errors* (dir. John Rando). **BROADWAY:** *Henry IV* (dir. Jack O'Brien), *Twentieth Century*, *Into the Woods*, *The Man Who Came to Dinner*.

OFF-BROADWAY: *newyorkers*; *The It Girl*; *Wonderful Town*, *Do Re Mi* (Encores!); *The Mystery of Irma Vep*, *Love's Fire* (The Acting Company). **REGIONAL:** Williamstown Theatre Festival, Berkshire Theatre Festival, Huntington Theatre, Arden Theatre, among others. **CD:** "Infinite Joy: The Songs of William Finn." **TV:** *Law & Order*, *Third Watch*, *Suddenly Susan*. **EDUCATION:** MFA in Acting from the Yale School of Drama.

Marcy Harriell*

(Serena)



BROADWAY: *Rent*. **OFF-BROADWAY:** *Little Fish* and Athol Fugard's *Sorrows and Rejoicings*, Second Stage; *Weird Romance*, York Theatre; *A Sondheim Celebration*, Lincoln

Center; workshops of *The Capeman*, *The Color Purple*, *Wicked*, *Lennon on Broadway*. **REGIONAL:** *Company*, The Kennedy Center; *HMS Pinafore*, Berkshire Theatre Festival; *Compleat Female Stage Beauty*, Philadelphia Theatre Company; *Once on this Island*, Repertory Theatre of St. Louis; *Candide*. **TOURS:** *West Side Story*, *Blood Brothers*. **TV:** *Law & Order*; series regulars on *Ed* and *Queens Supreme*. **LIKES:** Long walks on the beach. **LOVES:** Long walks on the beach with her husband Rob.

J. Elaine Marcos*

(Mildred Mallard, Daphne Duck, Pig #3, Kim-Chi, Darlene)



BROADWAY: *Flower Drum Song* (understudy Mme. Liang), *Miss Saigon*. **TOURS:** *A Chorus Line*, *Jesus Christ Superstar*. **REGIONAL:** *South Pacific*, *West Side Story*, *Once*

on this Island. **FILM/TV:** *Filmic Achievement*, *The Ground Floor* (NYC Sketch Comedy Show). **EDUCATION:** AMDA Graduate.

David McDonald*

(Wolf, Charlie Crowe)

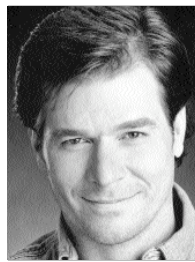

BROADWAY: *Les Miserable*, *Sideshow*. **OFF-BROADWAY:** *Forbidden Broadway*. **REGIONAL:** *Bat Boy*, *Everything's Ducky*, Theatreworks, Palo Alto; *Romance Romance*,

1776, St. Louis Theatre Factory; *Sweeney Todd*, North Carolina Theatre. **TV:** *All My Children*. **EDUCATION:** Cincinnati Conservatory of Music. Love to Julie, Meghan and Alyssa Marie.

Mary Beth Peil*



(Mrs. Mallard, Galinda, Queen; Leda)

Broadway: *Nine* (Outer Critics Circle nomination); *The King and I* (Tony Award nomination). **OFF-BROADWAY:** *First Lady Suite*, Transport Group; *Frame 312*, Atlantic Theatre; *As Thousands Cheer*, Drama Dept.; *Sylvia* MTC; *Missing Persons* (Obie); *Cheever Evening* (Obie);

Naked Truth (Obie); *Finding the Sun*, *Birds of Paradise*, *A Little Night Music*. **REGIONAL:** *Sweeney Todd*, Kennedy Center; *They All Laughed*, Goodspeed; *Wit*, Yale Rep; *Triumph of Love*, Baltimore Centre Stage; *Naked Eye*, ART; *Hamlet*, Huntington; *Assassins*, San Jose Civic; *Sweeney Todd*, Paper Mill Playhouse; *Floyd Collins*, *States of Independence*, AMTF; *Tales of the Vienna Woods*, *Antony and Cleopatra*, ATL. **NATIONAL TOURS:** *The King and I*; *The Sound of Music*. **TV:** *Dawson's Creek*, *The Reagans*, *Law & Order*. **FILM:** *The Stepford Wives*, *Odd Couple II*, *Reckless*. **Metropolitan National Company;** New York City Opera; Young Concert Artist; Member of Drama Dept. and Atlantic Theatre Company.

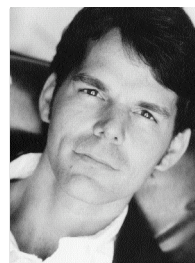

J. Robert Spencer*

(Drake, Rooster Bob)

BROADWAY:

Sideshow. **TOURS:** *Heartland*, *Cats*, *Finnian's Rainbow*, *Tommy*. **REGIONAL:** *Weird Romance*, York Theatre; *Romeo and Juliet*, Ordway Theatre; *Say Yes*, Berkshire Theatre; *Arden*, *Texas*, Colony Theatre. **TV:** *Girls Behaving Badly*, *All My Children*. **JAPANESE ANIMATION:** lead voice for *Grave of the Fireflies*, *Nightmare Campus*. **FILM:** *High Expectations*, *Seven Years Gone* (for which he wrote and starred, selected in 2002/2003 for the LA Short Film Festival and The Pelagia Film Festival). His next role is Nick, in the upcoming La Jolla Playhouse production of *Jersey Boys*.

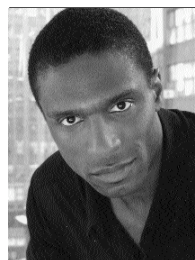

André Ward*

(Carl Coyote, Free Range Chicken, Pig #2)

André is proud to be making his debut at The Old Globe.

BROADWAY: *Saturday Night Fever*.

CHICAGO: *Ragtime*. **TOURS:** *Dreamgirls*, *Cinderella*, *The Producers*. André would like to thank Russell and Nicolosi & Company for their continued support.



Todd Weeks*

(Clem Coyote, *Free Range Chicken, Mr. Baa, Pig #1*)

THE OLD GLOBE: *The Full Monty*. BROADWAY: *The Full Monty, The Last Night of Ballyhoo, Summer and Smoke,*

Our Town. OFF-BROADWAY: *Sea of Tranquility, Cider House Rules, Missing Persons, Distant Fires, Shaker Heights*, Atlantic Theatre; *The Lights, Boys' Life*, Lincoln Center (with Atlantic); *Therese Raquin*, Classic Stage Co. TOUR: *How to Succeed in Business... Angels in America*. REGIONAL: *Of Mice and Men*, Dallas Theatre Center; *The Seagull*, George Street Playhouse; *Angels in America*, Alliance Theatre in Atlanta and Dallas Theatre Center; *Suddenly Last Summer*, Hartford Stage; *Therese Raquin*, Williamstown; *Three Sisters*, Philadelphia Festival. FILM: *Amos & Andrew; The Eden Myth*, Cannes Film Festival; *Love Thy Brother*, Sundance, Aspen, HBO Comedy Channel. TV: *Ed, One Life to Live, Jack Reed*.

J.B. Wing*

(Millicent Mallard, Sally Storkola, Wren, Verblinka, Chicken Little, Lisa)

REGIONAL: *Everything's Ducky* as Millicent and Chicken Little; *Oklahoma!* as Ado Annie; *Singin' in the*



Rain as Lina Lamont. She has also performed at Cincinnati Playhouse, St. Louis Repertory Theatre, Barrington Stage Company, McCoy/Rigby Entertainment, and the Weston Playhouse in Vermont. FILM: *The Mirror Has Two Faces* (dir. Barbara Streisand). J.B. thanks her teacher Betty Buckley. She also thanks Mom, Dad and family.

Bill Russell

(Lyrics, Co-author)

Bill authored book and lyrics for *Side Show* and received Tony Award® nominations for both. The show was also nominated for Best Musical and received a rare joint Best Actress nomination for Alice Ripley and Emily Skinner's portrayal of the conjoined Hilton sisters. Off-Broadway book and lyrics credits, either as sole or co-author, include: *Pageant, Fortune* and *The Texas Chainsaw Musical*. In addition to penning the book and lyrics, Bill has directed his AIDS piece *Elegies for Angels, Punks and Raging Queens* several times in New York, in London's West End and fringe, and other cities across the world. He also directed *Pageant* in London (West End and fringe), Chicago, and recently at the Hudson Theatre in LA. Other directing credits include *Side Show* in St. Paul, the comedy team of Monteith & Rand, and John Augustine's *Generation X*. In addition to *Lucky Duck* and *Side Show*, his long collaboration with Henry Krieger includes the musical *Kept* which premiered with Theatreworks of Palo Alto and was then performed at last summer's Edinburgh Festival. Their song, "Santa's Gonna Rock and Roll," has opened Radio City Music Hall's *Christmas Spectacular* for the last ten years in New York and subsequently in theatres around the country. Henry and Bill were commissioned to write "Take the Flame" for Gay Games IV and the song was then selected as the official theme of the world-wide quadrennial event. Last year, Bill received an honorary doctorate from his first alma mater, Morningside College. More at www.billrussell.net.

Jeffrey Hatcher

(Co-author)

BROADWAY: *Never Gonna Dance* (book). OFF-BROADWAY: *Three Viewings, Scotland Road, The Turn of the Screw, Neddy, Tuesdays with Morrie* (with Mitch Albom), and *Murder by Poe*. THE OLD GLOBE: *Compleat Female Stage Beauty, Smash, Scotland Road*. Other plays/adaptations include: *A Picasso, To*

Fool the Eye, Mercy of a Storm, Korczak's Children, One Foot on the Floor, Pierre, The Servant of Two Masters, The Fabulous Invalid and Work Song (with Eric Simonson). Theaters that have produced Mr. Hatcher's work include Manhattan Theatre Club, Primary Stages, Yale Rep, The Guthrie Theatre, Milwaukee Rep, Philadelphia Theatre Company, Actors Theater of Louisville, City Theater, Children's Theater Company, South Coast Rep, Oregon Shakespeare Festival, Alabama Shakespeare Festival, Florida Stage, Florida Studio Theater, Cincinnati Playhouse, Repertory Theater of St. Louis, Missouri Rep, Arizona Theater, Portland Stage, Denver Center, Intiman Playhouse, The Empty Space, and many others in the U.S. and abroad. His film adaptation of *Compleat Female Stage Beauty* (dir: Richard Eyre), starring Billy Crudup and Claire Danes will open in October. His screenplay, *Casanova* (dir: Lasse Halstrom), will begin production in Venice this summer. He is writing films for directors Steven Shainberg (*Secretary*) and Kim Pierce (*Boys Don't Cry*). He has written for the Peter Falk TV series *Columbo* and has won grants and awards from the NEA, TCG, Lila-Wallace Fund, Rosenthal New Play Prize, Frankel Award and others. *A Picasso* won Philadelphia's 2003 Barrymore Award for Best New Play. He is a member of New Dramatists, the Playwrights' Center, WGA, and the Dramatists Guild.

Henry Krieger

(Composer)

BROADWAY: *Dreamgirls, The Tap Dance Kid, Side Show*. Tony nominations for Best Score of a Musical for *Dreamgirls* and *Side Show*. Grammy award for Best Original Cast Album, *Dreamgirls*.

John Rando

(Director)

THE OLD GLOBE: *The Taming of the Shrew, All in the Timing, The Comedy of Errors, A Moon for the Misbegotten, Sylvia*. BROADWAY: *Urinetown, the Musical* (Tony Award®, Outer Critics Circle Award), Neil Simon's *The Dinner Party, A Thousand Clowns*. Other New York credits include: *The Pajama Game, Do Re Mi, Strike Up the Band!* for City Center Encores!. OFF-BROADWAY: *Bright Ideas*, Manhattan Class Company; *Polish Joke*, Manhattan Theatre Company; *Rounding Third, Mere Mortals*, John Houseman Theatre; *The Venetian Twins*, Pearl Theatre; *Things You Shouldn't Say Past Midnight*, Promenade Theater. REGIONAL: Credits at: Mark Taper Forum, Geffen Playhouse, Berkshire Theatre Festival, Cleveland Playhouse, Actor's Theatre of Louisville, Syracuse Stage, Playmaker's Rep, Portland Stage Company, The Acting Company. Mr. Rando was a Drama League Directing Fellow and holds an MFA from UCLA.

Sam Davis*

(Music Direction, Vocal & Dance Arrangements)

BROADWAY: Pianist/Conductor for *Cabaret* and *Follies*, pianist for *Into the Woods, Annie Get Your Gun, Dance of the Vampires, Wicked, The Music Man, Flower Drum Song, Miss Saigon*. NEW YORK: *Sinatra* (Dance Arranger), Radio City Music Hall; *Free To Be* (Musical Director), Drama Dept.; *Dream True* (pianist), Vineyard. REGIONAL: Musical Director for *Casino Paradise*, Prince Music Theatre; *Kept*, TheatreWorks, Palo Alto. Also a composer, Sam is a winner of the 1999 Jonathan Larson Award, and a founding member of the New Composer's Collective, which presents concerts of new theatre music at New York's Symphony Space. His songs have also been featured in young songwriter's festivals at Joe's Pub, the Lucille Lortel Theatre and the Duplex. Sam is a 1998 graduate of the University of Michigan School of Music.

Casey Nicholaw

(Choreographer)

NEW YORK: *Bye Bye Birdie, The Can Can, City Center Encores!*; *Candide* starring Kristin Chenoweth and Patti LuPone, with the New York Philharmonic (soon to be featured on PBS' Great Performances); *Sinatra: His Voice, His World, His Way*, Radio City Music Hall, with the world-famous Rockettes. REGIONAL: *The Road to Hollywood*, Godspeed-at-Chester; *Bingo!*, Adirondack Theatre Festival; *Double Trouble*, Stage One, Wichita; *The Prince and the Pauper*, 5th Avenue, Seattle. Casey begins work this fall on rehearsals for Monty Python's *Spamalot*, directed by Mike Nichols, and opening on Broadway in March 2005.

Rob Odorisio

(Scenic Design)

NEW YORK: *Bright Ideas, An Empty Plate in the Café du Grand Boeuf* (Drama Desk nomination), *Things You Shouldn't Say Past Midnight, Stomp, Family Secrets, Inside Out*; also Circle Repertory, Jewish Repertory, The Julliard School, Naked Angels, Playwright's Horizons, Second Stage, SoHo Repertory, Theatre Works/USA, and WPA. REGIONAL: Actors Theatre of Louisville, Dallas Theatre Center, George Street Playhouse, Hartford Stage Company, Missouri Repertory Theatre, Playmakers Repertory Theatre, Studio Arena Theatre, Sundance Theatre Institute, Syracuse Stage, Walnut Street Theatre, among others. FILM & TV: Eric Bogosian's *Sex, Drugs, Rock & Roll, The Pain* and several after-school specials. He is currently the art director for *The Guiding Light* on CBS (2001 and 2004 Emmy nominations for Outstanding Art Direction).

Gregg Barnes

(Costume Design)

THE OLD GLOBE: *What the World Needs Now..., Suds, Wash-O-Rama, Dirty Rotten Scoundrels* (upcoming). BROADWAY: *Side Show, Flower Drum Song* (Tony Award® nomination). NEW YORK: *The Kathy Mo Show; Pageant: New York's Nightly Beauty Pageant, The Radio City Music Hall*

Christmas Spectacular (9 years Principle Designer), *The Wizard of Oz* (with Roseanne), Madison Square Garden; *Du Barry was a Lady* and *Sweet Adeline*, Center City Encore Series. NEW YORK CITY OPERA: *Cinderella, The Merry Widow* (televised Great Performances: Live from Lincoln Center). NATIONAL TOURS: *Ringling Bros. and Barnum & Bailey Circus* (131st Edition), *South Pacific, Disney's Princess Classics on Ice, Dora the Explorer Live*. REGIONAL: Nine seasons as resident designer for Paper Mill Playhouse; Mark Taper Forum, Arena Stage, McCarter Theatre, Syracuse Stage, Cleveland Playhouse. Also Judith Jamison's *Sweet Release* for the Alvin Ailey Company, Glimmerglass Opera.

Michael Gilliam

(Lighting Design)

THE OLD GLOBE: *Striking 12, The Legacy, Dracula, Pride's Crossing, The Compleat Works of Wllm Shkspr (Abridged), The Taming of the Shrew, Mister Roberts, Henry IV, Later Life, Puddin' & Pete, Someone Who'll Watch Over Me, Madame Mao's Memories, Mr. A's Amazing Maze Plays*. BROADWAY: *Big River, Stand Up Tragedy*, THE WEST END: *Gershwin Alone*. OFF-BROADWAY: *Lue, End of the World Party, Zooman and the Sign, Menopause the Musical*. TOURS: *Guys and Dolls, Big Old River*. REGIONAL: Arena Stage, The Old Globe, Mark Taper Forum, Seattle Repertory, The Goodman Theatre, The Guthrie Theater, Pasadena Playhouse, Geffen Playhouse, Kennedy Center, Ford's Theatre, Philadelphia Theatre Company, Prince Music Theatre, Denver Center, Arizona Theatre Company, Syracuse Stage. AWARDS: Los Angeles Ovation Awards, Los Angeles Drama Critic's Circle Award, *Drama-Logue* Awards, Garland Awards, Robby Awards and the 1999 Career Achievement Award from the Los Angeles Drama Critics Circle.

Paul Peterson

(Sound Design)

THE OLD GLOBE: *The Intelligent Design of Jenny Chow, The Food Chain, Two Sisters and a Piano, Resurrection Blues, Bus Stop, Rough Crossing, Blue/Orange, Time Flies, Pentecost, Knowing Cairo, Loves & Hours, Splendour, All My Sons, Faith Healer, Smash, An Infinite Ache, Compleat Female Stage Beauty, Betrayal, The SantaLand Diaries*, Dr. Seuss' *How the Grinch Stole Christmas!*, *The Pavilion, Enter the Guardsman, The Boswell Sisters, Vita and Virginia, The Countess, Crumbs from the Table of Joy, Orson's Shadow, God's Man in Texas, Travels with My Aunt*. ELSEWHERE: *The Magic Fire*, Milwaukee Rep; POP Tour (1999, 2000), La Jolla Playhouse; *Kid Simple, Nu, (sic), A Knife in the Heart, Richard III, The Chairs, Demonology, Alice in Modernland*, Sledgehammer Theatre. Also credits at The Wilma Theatre, Diversionary Theatre, L.A. TheatreWorks, San Diego Repertory Theatre, North Coast Rep, Cape Fear Regional Theatre, Hope Summer Repertory Theatre, Malashock Dance & Company, The University of San Diego, San Diego State University, and the Freud Theatre at UCLA. EDUCATION: BFA in Drama with an emphasis in Technical Design from San Diego State University.

Harold Wheeler

(Orchestrations)

THE OLD GLOBE: *The Full Monty, What the World Needs Now...* ELSEWHERE: From the time he conducted the Broadway musical, *Promises, Promises*, to the year *Dreamgirls* won six Tony Awards, Mr. Wheeler has been in the front ranks of entertainment as conductor, arranger, and performer. His additional theatre credits include: *Coco, Two Gentlemen of Verona, The Wiz, Little Me, A Chorus Line, The Tap Dance Kid, Lena Horne: The Lady & Her Music, Fame, The Life, Sideshow, Swing, Hairspray* and *Never Gonna Dance*. He acted as the Musical Director for the 1996 Olympics in Atlanta, composed the score for the film *Love! Valour! Compassion!* and conducted the 76th Annual Academy Awards. He is married to singer/actress Hattie Winston.

Julie Baldauff*

(Stage Manager)

THE OLD GLOBE: *The Full Monty, What the World Needs Now, The Doctor is Out*, and over 20 productions at the Globe. BROADWAY: *King Lear* (dir. Dr. Jonathan Miller), *Henry IV* (dir. Jack O'Brien), *The Play What I Wrote* (dir. Kenneth Branagh), *The Full Monty, Fool Moon, Getting Away with Murder, The Little Foxes, Summer and Smoke, The Rehearsal*. OFF-BROADWAY: *Arms and the Man, You Never Can Tell*, Roundabout Theatre Co; *Pride's Crossing, Hapgood*, Lincoln Center. ELSEWHERE: *Fool Moon*, Kennedy Center; European Tour of Peter Sellar's *The Children of Heracles*.

Stephen R. Gruse*

(Assistant Stage Manager)

BROADWAY: *The Play What I Wrote, Oklahoma!* (2002 Revival), *The Full Monty*, and *Marie Christine*. NEW YORK: *A Christmas Carol: The Musical* at Madison Square Garden (10th Anniversary); *Dreamgirls: The 20th Anniversary Concert*, and *Chess* (with Josh Groban) for the Actors' Fund.

Bernard Telsey Casting, C.S.A.

(Casting)

Bernie, Will, David, Beth, Craig, Tiffany, and Christine thank: E. Albee, W. Allen, C. Ashley, P. Baldinu, S. Bray, S. Dietz, J. DiPietro, D. Esbjornson, R. Falls, C. Forsman, L. France, M. Greif, G. Griffin, R. Harling, J. Hatcher, W. Holzman, T. Howe, D. Hughes, D.H. Hwang, D. James, E. John, H. Krieger, N. LaBute, J. Lane, J. Larson, B. Lavery, P. MacKinnon, D. Mamet, E. Mann, J. Mantello, T. Meehan, A. Menken, B. Midler, A. Miller, J. Moore, M. Norman, J. O'Brien, M. O'Donnell, N. Pepe, J. Rando, T. Rice, S. Rubinek, B. Russell, B. Russell, S. Schwartz, M. Shaiman, A. Willis, S. Wittman, P. Vogel, L. Woolverton, D. Yazbek, J. Zaks, ATC, HSC, McCT, MCC, and STC, for trusting us. Although we have our pride, we have been known to cast for food.

Bernard Telsey Casting, C.S.A.:
Bernie Telsey, Will Cantler, David Vaccari,
Bethany Berg, Craig Burns,
Tiffany Little Canfield, Christine Dall

FOR THIS PRODUCTION

Additional Staff

Assistant Stage Manager.....Stephen R. Gruse
Assistant Scenic Design.....Amanda Stevens
Assistant Costume Design.....Charlotte Devaux
Directing Intern.....Shelley Butler
Dance Captain.....J. Elaine Marcos
Stage Management Intern.....Jeffrey Block
Artistic Intern.....Brandon Alter

Understudies

Swings.....Jeremiah Lorenz, Season Marshall

*Member of the Actors' Equity Association, the Union of Professional Actors and Stage Managers in the United States.

The Scenic, Costume, Lighting, and Sound Designers in LORT Theatres are represented by United Scenic Artists Local USA-829, IATSE.

ssdc

The Director is a member of the Society of Stage Directors and Choreographers, an independent national labor union.

The Old Globe Salutes the 90th Anniversary of Actors' Equity Association



The Actors' Equity Association is the Labor Union representing over 40,000 American actors and stage managers working in professional theater. For additional information about the Actors' Equity Association and its 90-year celebration please visit www.actorsequity.org.

The Craig Noel League



Craig Noel League Co-chairs Carolyn Yorston (left) and Sally Furay (right) with Artistic Director Craig Noel. Photo: Melissa Jacobs

We hope you'll consider joining the Craig Noel League, the planned giving society of The Old Globe. The Globe has enriched our lives and nourished the people of San Diego for nearly 70 years. Now the time has come to secure its future so that it will do the same for future generations. Many thoughtful friends are helping us do so by leaving gifts in their wills and estate plans. The League honors today these thoughtful friends whose generosity will sustain the Globe for many years to come.

Ways to help provide for the Globe's future include simple bequests, gifts of life insurance, real estate, and charitable trusts. If you would

like to notify us of your intent to leave a lasting gift to the Globe, or if you

would like to discuss estate planning options in confidence with a member our advisory body of attorneys and tax specialists, please contact Brad Ballard at (619) 231-1941 x2309 or via e-mail at plannedgiving@TheOldGlobe.org. Thank you.

Craig Noel League Members

Securing the future through planned gifts.

Robert S. Albritton
 Anonymous (11)
 Nancine Belfiore
 Dr. & Mrs. Edgar D. Canada
 Garett & Wendy Clark
 J. Dallas & Mary H. Clark
 Patricia W. Crigler, Ph.D.
 Capt./USN/Ret.
 Patricia & Donn DeMarce
 Mrs. Philip H. Dickinson
 Dr. & Mrs. Robert Epsten
 Frank A. Frye, III
 Robert Gleason & Marc Matys

Marcy Goldstone
 Kathryn Crippen Hattox
 David & Debbie Hawkins
 Craig & Mary Hunter
 Barbara Iredale
 Bob Jacobs
 Joseph E. Jessop
 J. Robert & Gladys H. King
 Marilyn Kneeland
 Jean & David Laing
 Jerry Lester Foundation
 Dr. Bernard Lipinsky*
 Heather Manion
 Calvin Manning
 Paul I. & Margaret W. Meyer
 Judy & George Miller
 Steve Miller
 Dr. Robert W. Miner

Laurie Dale Munday
 Shirley Mulcahy
 Stanley Nadel & Cecilia Carrick
 Arthur & Marilyn Neumann
 Craig Noel
 Greg & Polly Noel
 PACEM (Pacific Academy
 of Ecclesiastical Music)
 Mrs. Margaret F. Peninger
 Florence Borgeson Plunkert*
 Dolly & Jim Poet
 Dorothy Shorb Prough*
 Donald & Darlene Shiley
 B. Sy & Ruth Ann Silver
 Dolores & Rod Smith
 John & Cindy Sorensen
 Marje Spear

Nancy A. Spector
 & Alan R. Spector
 Jeanette Stevens
 Eric Leighton Swenson
 Anne C. Taubman
 Marian Trevor (Mrs. Walter M.)*
 Evelyn Mack Truitt
 Carol & Lawrence Veit
 Harvey & Jordine Von Wantoch
 Merle & Phil Wahl
 Sheryl & Harvey P. White
 Mrs. Jack Galen Whitney
 Stanley Earl Willis II
 Julie Meier Wright
 Carolyn Yorston

**Deceased*

Endowment Gifts

Supporting the theatre in perpetuity.

Continued support of The Old Globe's endowment will ensure a financially strong and artistically excellent Globe for tomorrow. Please join us in thanking these very special donors for their far-sighted support of The Old Globe.

Anonymous (2)
 John A. Berol
 Joe A. Callaway*
 Dr. David & Ava Carmichael
 Maria Carrera
 J. Dallas & Mary H. Clark
 In Memory of Lowell Davies
 Morey & Jeanne Feldman and Family

The Globe Guilders
 Jim & Betty Hempstead
 Hollis Foundation
 Mrs. Anna P. Lord
 Mission Valley Community Foundation
 National Endowment for the Arts
 Stephen Nielander & Dominique Alessio

Mrs. Margaret F. Peninger
 Florence Borgeson Plunkert*
 Jessie W. Polinsky*
 Jeannie & Arthur Rivkin
 San Diego Trust and Savings
 Mr. & Mrs. Gene Trepte

**Deceased*

For more information about the Craig Noel League or Endowment Gifts, please contact Brad Ballard at (619) 231-1941 x2309.

THE NEW SEATS ARE HERE!

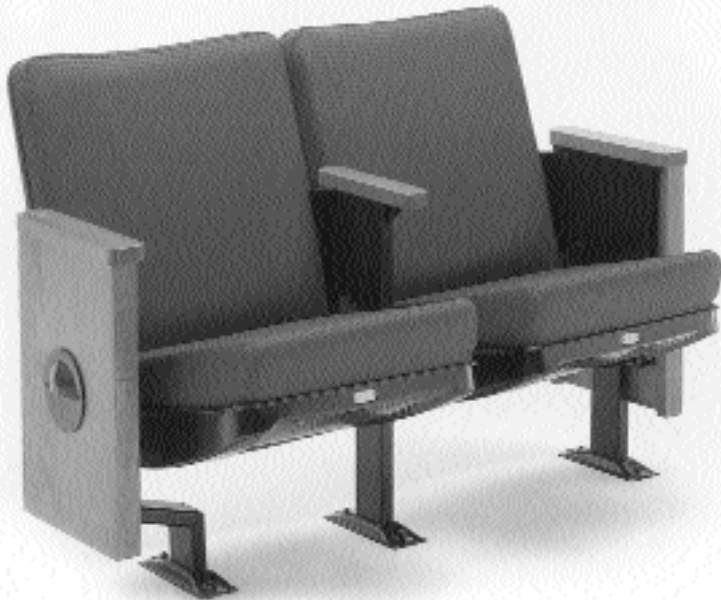

SPONSOR A SEAT
TODAY,
AND YOUR NAME
WILL BE
INSCRIBED
INTO GLOBE
HISTORY!

The Old Globe Theatre now has new seats, thanks to the generosity of many of our community members, bringing your comfort level up to that of Globe performance quality.

Installing these beautiful new seats and carpet has been a major undertaking, and we hope you will help defray the costs of this significant investment by naming one or more of the new seats.

Sponsor a seat for \$5,000, and we will inscribe your name on a brass arm-rest plaque, as a visible acknowledgment of your leadership in Globe support.

The Old Globe begins the 21st Century with national and international artistic presence like never before. Our Tony Award®-winning theatre

and two-time Tony Award-winning Artistic Director have been hailed by countless critics and audience members alike for the consistently high quality of Globe productions.

Your commitment to this endeavor supports this much-needed physical renovation and provides additional funds to keep the country's leading actors, directors and playwrights producing great work.

Reserve your place in the history of The Old Globe by calling our Development Office at (619) 231-1941 x2309 today.



JOIN US IN APPLAUDING THE FOLLOWING INDIVIDUALS AND CORPORATIONS WHO HAVE PLEDGED THEIR SUPPORT TO THE 2004 OLD GLOBE SEAT CAMPAIGN:

2004 Old Globe Ushers

Anonymous (2)
Mr. and Mrs. James W. Bastien
Ruth and Irvin Belenzon
Neil and Mary Clendeninn
Karen and Donald Cohn
R. Patrick and Sharon Connell
Valerie and Harry Cooper
Robert Gleason and Marc Matys
The Globe Guilders
Kathryn Hattox

Kimberly Heller
Leonard and Elaine Hirsch
Joseph E. Jessop, Jr.
Las Patronas
The Lipinsky Family
Dr. Marianne McDonald
Paul I. and Margaret W. Meyer
David and Noreen Mulliken
Brenda Marsh-Rebello and John Rebello
Ellen C. Revelle
Rivkin Family Foundation

Alex and Janet Sandie & Family
Santosh Fund
Donald and Darlene Shiley
Union Bank of California
Sheryl and Harvey P. White
Barbara Wittner
Carolyn W. Yorston
Ellen and Tim Zinn

List complete as of June 22, 2004

Donors Make the Difference



Play a leading role at the Tony Award®-winning Old Globe. With ticket sales covering just 50% of the cost of producing each season, tax-deductible gifts by individuals and corporations ensure that the Globe continues to engage and entertain audiences throughout the year. Your support also makes possible the Globe's award-winning education programs that touch the lives of tens of thousands of children throughout the San Diego region. In appreciation, the Globe recognizes supporting donors with the following services, events and benefits:

Levels of Support:

BRONZE (\$50 to \$249) 10% discount on purchases at the Helen Edison Gift Shop; Subscription discount on American Theatre magazine; Backstage tour and reception; Complimentary admission to Insights Seminars; Invitation to the annual members' meeting; Ticket exchange fee waived.

SILVER (\$250 to \$499) Listing in program magazine for one year; Discounts at participating restaurants for pre- and post-show dining; Service charge waived for all single ticket purchases.

GOLD (\$500 to \$999) One complimentary admission for two to the Lipinsky Family Suite; Two Bard Cards for desserts or beverages at Lady Carolyn's Pub; \$10 gift certificate for purchases at the Gift Shop (no cash exchange value); Complimentary usage of two blankets for Festival productions.

PLATINUM (\$1,000 to \$1,499) One additional

Production Sponsorships:

(\$25,000 and above) Many individual and corporate members at this level choose to direct their support toward sponsorship of productions or specific education programs. Additional benefits for production sponsorships at this level include prominent recognition at The Old Globe, as well as many

The Circle Patrons:

CRAIG NOEL CIRCLE (\$1,500 to \$2,499) Unlimited admission to the Lipinsky Family Suite; Personal VIP ticket service; Four additional Bard Cards; Invitations to all Circle Patron events; Priority upgrades on subscription seating.

PLAYWRIGHT CIRCLE (\$2,500 to \$4,999) Collector's edition of Shakespeare's works (upon request); Listing on lobby signs in Old Globe Theatre lobby; Listing as a contributor on Globe website (upon request).

FOUNDER CIRCLE (\$5,000 to \$9,999) Complimentary admission for two to a Circle Patron event of your choice; Two additional meals from the Lipinsky Family Suite menu.

DIRECTOR CIRCLE (\$10,000 to \$24,999) Valet parking for one performance of each production; Two house seats to a performance of your choice; Access to host a reception or meeting at The Old Globe; Eligibility for production sponsorship in the Cassius Carter Centre Stage (\$15,000 and above; please call for details).

For more information about membership at any level, please contact The Old Globe development department at (619) 231-1941 x2309.

Annual Fund Donors

The Old Globe's ability to maintain the highest standard of excellence, while keeping ticket prices affordable, is due in large part to the annual financial support of nearly 3,500 individuals, businesses, foundations and government agencies. Please join us in giving a warm thanks and recognition to these leaders who have made tonight and many other performances possible. The Old Globe appreciates the support of those who have stepped into the spotlight:

Benefactors

(\$100,000 and above)

City of San Diego,
Commission for Arts & Culture
Audrey S. Geisel/The San Diego
Foundation Dr. Seuss Fund
The San Diego Union-Tribune
The Shubert Foundation

Season Sponsors

(\$50,000 to \$99,999)

Anonymous (1)
J. Dallas & Mary H. Clark Fund of
The San Diego Foundation
Karen & Donald L. Cohn
Globe Guilders
The Lipinsky Family
Conrad Prebys
Qualcomm, Inc.
Sempra Energy
Donald & Darlene Shiley
Wells Fargo
Sheryl & Harvey P. White

Production Sponsors

(\$25,000 to \$49,999)

American Airlines
AT&T
Bank of America
Mr. & Mrs. William J. Barkett
John A. Berol
Break-Away Tours
California Arts Council
California Bank & Trust
Continental Airlines
County of San Diego
Kathryn Hattox
HM Electronics, Inc.
Joan & Irwin Jacobs
Mr. & Mrs. Neil Kjos
Marsh, Inc.
National Endowment for the Arts
Northern Trust Bank
Saks Fifth Avenue
The San Diego Foundation
Weingart-Price Fund
Sheraton San Diego Hotel & Marina

Union Bank of California
Mandell Weiss Charitable Trust
Stanley E. Willis II

Director Circle

(\$10,000 to \$24,999)

Anonymous (3)
Alan Benaroya
American Express Company
The Louis Yager Cantwell
Private Foundation
Neil & Mary Clendeninn
Valerie & Harry Cooper
Darlene G. Davies
in memory of Lowell Davies
Mr. & Mrs. Brian Devine
Bea & Dr. Robert M. Epsten
Lee & Frank Goldberg
Susan & Dr. Ronald Heller
Dr. & Mrs. Harry F. Hixson, Jr.
Deni & Jeff Jacobs
Joseph E. Jessop, Jr.
Katherine Kennedy/
Relocation Coordinates
Sue & John Major
Richard V. McCune
Paul & Maggie Meyer/
Latham & Watkins, LLP
Robert L. Noble, AIA
Robin & Hank Nordhoff
Patsy & Forrest Shumway
Anne Taubman & David Boyle
Cherie Halladay Tirschwell
Evelyn Mack Truitt
Carol & Larry Veit
Patricia & Christopher Weil
Family Foundation
Brent V. Woods & Laurie C. Mitchell
Carolyn W. Yorston
Ellen & Tim Zinn

Did you know ticket sales
cover only 50% of
the Globe's costs to
present live theatre?

Founder Circle

(\$5,000 to \$9,999)

Lawrence G. Alldredge & Dawn Moore
Ken & Ginger Baldwin
Mr. & Mrs. James W. Bastien
Ken & Deni Carpenter
Cecilia Carrick & Stan Nadel
Nina & Robert Doede
Mrs. Danah H. Fayman
Jane & Thompson Fetter
Mary Ann & Arnold Ginnow
Robert Gleason & Marc Matys
Fred & Alicia Hallett
Ms. Kimberly Heller
Arthur & Eleanor Herzman
Bob Martinet & Susan Parkin
Dr. Marianne McDonald



The Full Monty; photo by Craig Schwartz

Money/Arenz Foundation, Inc.
Arthur & Marilyn Neumann
Pratt Memorial Fund
Allison & Robert Price
Ellen C. Revelle
Jeannie & Arthur Rivkin
Ms. Jeanette Stevens
Deborah Szekely
June E. Yoder

Playwright Circle

(\$2,500 to \$4,999)

Dr. & Mrs. Wayne Akeson
Robert S. Albritton
Jan & Rich Baldwin/
Nth Generation Computing
Melissa Garfield Bartell & Michael Bartell
Charles & Molly Brazell
Garet & Wendy Clark

Ms. Heidi Conlan/
The Sahana Daywi Foundation
Ann & John Davies
Bernard J. Eggertsen & Florence Nemkov
Susanna & Michael Flaster
Martha & George Gafford
Melissa & James Hoffmann
Russell & Mary Johnson
Dr. & Mrs. Richard L. Kahler
Bob & Gladys King
Dr. Ronald & Mrs. Ruth Leonardi
Peter & Inge Manes
Drs. Francis & Patricia Montalbano
Tim & Leslie Paul
Mrs. Margaret F. Peninger
Dolly & Jim Poet
Bobbie & Blaine Quick
Roger & Christine Roberts
Jeremiah B. Robins
The San Diego Foundation
Jay & Diane Sweeney
Dr. & Mrs. Andrew J. Viterbi
Lewis & Jean Warner
Jean & Tim Weiss
Robert Young

Craig Noel Circle

(\$1,500 to \$2,499)

Mrs. Mary Thomas Adams
Richard Adesso
In Memory of Charles R. Allen
Ms. Gail Andrade
Anonymous (1)
Diana Barliant & Nowell Wisch
Dr. C. K. Barta & Inge Lehman
Joan & Jeremy Berg
Teresa & Tom Bernard
Sally & John Berry
Pamela F. Billings
Charles & Charlotte Bird
Paul Black
Sue Boemer
Cynthia Bolker & Greg Rizzi
Nick Bonacker
William & Janice Bopp
Robert & Lillie Breitbard Foundation
BRG Consulting
Mr. & Mrs. Blaine A. Briggs
Mrs. Jeanette Burnett
Dr. & Mrs. Robert M. Callicott
Ruth Mary Campbell
Dr. & Mrs. Edgar D. Canada
Carol & Rudy Cesena
Carol & Jeff Chang
The Colwell Family Fund
R. Patrick & Sharon Connell
Richard & Stephanie Coutts
Susan B. Cowell

Mrs. Willard T. Cudney
Dr. & Mrs. Francis C. Cushing, Jr.
Pat & Dan Derbes
Mrs. Philip H. Dickinson
Marion Eggertsen
Ira & Noddy Epstein
Ron & Sandy Erbetta
Bruce & Patricia Fischer
Dieter & Susan Fischer/
Dieter's Mercedes Service
Judge & Mrs. Charles W. Froehlich
Karen & Orrin Gabsch
Elaine & Murray Galinson
Barbara & Albert Garlinghouse
Bill & Judy Garrett

**Did you know that The
Old Globe has produced over
13 shows that have made their
way to Broadway?**

Drs. Thomas H. & Jane D. Gawronski
Teresa C. George
Nancy Reed Gibson
Anne & John Gilchrist
GM Mortgage Co. Inc.
Geraldo & Scarrain Gomes
Bud, Nancy & Rebecca Goodpasture
Ms. Cheryl Haimsohn
Norman & Valerie Hapke
Drs. Patrick Harrison & Eleanor Lynch
Rhonda Heth & Thomas Mabie
Dr. David K. Hostetler
Gary & Carrie Huckell
Richard & Janet Hunter
Wanda & Tom Insley
Mrs. T. Bruce Iredale
Alfred & Pat JaCoby
Ronn & Christy Johnson
William W. Karatz
Marge & Jerry Katleman
Mrs. Katherine Kaufman
Willis J. & Janice Kaufman
William & Edythe Kenton
Mr. & Mrs. Irving J. Kern
Ken & Sheryl King
Dr. Fritz Klein
Dr. Ara & Sosi Klijian
Phyllis & Martin Kornfeld
Rosalie Kostanzer
Bob & Laura Kyle
Mr. & Mrs. Richard S. Ledford
Terry & Mary Lehr

Ms. Sherrill Leist
James & Pamela Lester
Mr. Robert E. Mackey, Jr.
R.J. Maus, Architects
Jeri & Bill McGaw
Josie Rios McGuffey & A.T. McGuffey
Elizabeth & Edward McIntyre
Martha Mary Meade
Ethel Merriman Realtor
Estelle & Jim Milch
Judy & George Miller
Steve Miller
Rena Minisi & Rich Paul
Harle Garth Montgomery
Judith & Neil Morgan
Ruth & Jim Mulvaney
Dr. & Mrs. Alan D. Murray
Charles E. Noell
Deborah Brooks Petry
Marcia & Jim Piper
Mr. & Mrs. Matthew Pollack
Mrs. Gail Powell Davis
Jim & Claudia Prescott
Brenda Marsh-Rebello & John Rebello
James S. & Kalpana Rhodes
Drs. Patrick & Laura Martin Riley
Nancy Robertson
Warren & Beverly Sanborn
Susan & Edward Sanderson
Robert J. Simpson
Dotti & Joel Sollender
Gail Squires & Yaman Sencan
Eugene L. & Hannah Step
Gwen Stoughton
Marc R. Tarasuck, AIA
Target Stores
The Tarlov Family
Mr. & Mrs. Charles Taubman
Dixie & Ken Unruh
Carol Vassiliadis
Doris & Lou Vettese
Jordine & Harvey Von Wantoch
Merle & Phil Wahl
John & Christy Walton
WD-40 Company
Shirli Fabri Weiss
Betty Jo & Hal Williams
Omar & Carol Winter
Ms. Julie Meier Wright
Allan & Bev Zukor

Platinum

(\$1,000 to \$1,499)

Anonymous (1)
Mary Ann Blair
Ronda & Stanley Breitbard
Arthur & Sophie Brody
Sandra & Harry Carter

Grant Culbertson
 Dean & Mrs. M.H. Dessent
 Sue Ebner
 Sue K. & Charles C. Edwards, M.D.
 Martin & Enid Gleich
 Madeline L. & Milton G. Goldberg
 Family Foundation
 Drs. Leonard & Barbara Gosink
 Dr. & Mrs. William Gott
 Sandra Gulden & Leon J. Goldberger
 Gulden Private Foundation
 Alexa Kirkwood Hirsch
 Dr. & Mrs. James E. Lasry
 Pinkee Lauridsen
 Ms. Jain Malkin
 Mr. Calvin Manning
 Dick & Betty Meads
 Elizabeth & Louis Meyer
 Josiah & Rita Neeper
 Dr. H. Warren Ross
 Ivor & Colette Carson Royston Fund
 Margery P. Schneider
 Marilies Schoepflin, PhD.
 Miriam Seva
 Gloria Penner Snyder & Bill Snyder

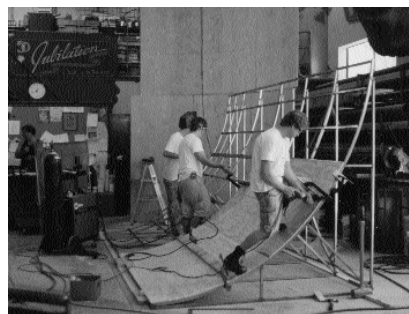

Globe Carpentry Shop; photo by Ben Thoron

Takahashi Family Fund of
 The San Diego Foundation
 Celeste & Gene Treppe
 Uncle Biff's California Killer Cookies
 Terry Whitcomb
 Helene & Allan Ziman

Gold

(\$500 to \$999)

Tom Adler & Louise DeCarl Adler Fund
 Charles & Virginia Alexander
 Robert & Elaine Algeo
 Anonymous (5)
 Mike & Rhoda Auer
 Mr. & Mrs. David A. Baer
 Drs. Gary & Barbara Blake
 Robert & Nancy Blayney
 Drs. Floyd & Jody Bloom

Joyce & Robert Blumberg
 Mrs. Suzanne I. Bond
 Ted Bromfield, Esq.
 Stuart & Joanne Butler
 Harry & Carol Cebron
 Doug & Elisabeth Clark
 Steve & Carolyn Conner
 Clif & Jane Cowgill
 Mrs. Gigi Cramer
 Dr. & Mrs. William R. Dito
 Dr. Paul & Kelly Dougherty
 Silvia Dreyfuss/LABS, Inc.
 Mary & David Fitz
 Hal & Pam Fuson
 Arthur & Judy Getis
 Dr. & Mrs. Don Graham
 Carol & Don Green
 Alice B. Hayes
 Mr. & Mrs. Arnold Hess
 Ken & Shirley Hinkley
 Drs. Andrew & Sonia Israel
 Dr. & Mrs. James Justeson
 William Ladd & Anita Busquets
 Paul & Lisa Laikind
 La Jolla Orthodontics

Dr. Eric Lasley
 Georgie B. Leslie
 Arthur & Sandy Levinson
 Mr. & Mrs. James Lim
 Don & Mary Jane Lincoln
 Mrs. Thelma Lindblade
 Kitty Lombardo
 Barbara & Mathew Loonin
 Dr. & Mrs. Leeland M. Lovaas
 Ed & Nancy Lyon
 Ms. Jo Bobbie MacConnell
 Michael Maggiora/Capri Realty
 Carl Maguire & Margaret Sheehan
 Dr. Robert & Marcia Malkus
 Drs. Betty Joan Maly & John Meyers
 Ron & Mercy Mandelbaum
 Mariotte-Arthur Trust
 Gary & Margaret Mathews
 Jonathon McCue
 Ms. T. McEuen

Dr. & Mrs. M. Joseph McGreevy
 Dr. Ronald H. Miller
 Dr. & Mrs. Isaac Mizrahi
 Akiko Charlene Morimoto
 James & Nancy Mullen
 T.K. & Debbie Ness
 Audrey Newman
 W. D. Nichols
 Rod & Barbara Orth
 William & Sandra Peavey
 Dr. Ken Pischel & Dr. Katherine Ozanich
 Mary & Kedar Pyatt

Stuart & Linda Robinson
 Drs. Sara Rosenthal & Julie Prazich
 Don & Darlene Russell
 Sheldon & Andrea Shapiro
 Mr. & Mrs. Barry Shelton
 James & Paula Silk
 Dee E. Silver, M.D.

**Did you know that even in
 this age of technology and
 computerized lightboards,
 most scenery is
 still moved by sheer manpower
 on a system of
 pulleys and counterweights
 operated by a skilled technical
 staff?**

Sandra Silverstein
 in memory of Edward
 Mr. & Mrs. Randall Silvia
 Alan & Esther Siman
 Susan Sincoff & Dr. Joseph Yedid
 Herbert & Elene Solomon
 South San Diego Veterinary Hospital
 Ann & Robert Steiner
 Mr. Robert H. Stickel
 Charles B. Tesar, M.D.
 Will & Vanessa Van Loben Sels
 Natalie C. Venezia & Paul A. Sager
 Kenneth & Lorelei Warburton
 Zona Weekly
 Michael & Penny Wilkes
 Dennis & Carol Wilson

Silver

(\$250 to \$499)

Susan Hudson-Abbot & Karl Abbot
 Mr. Gale Acker & Dr. Nancy Acker
 B.J. & Sybil Adelson
 AdventuresinSanDiego.com
 George Amerault
 Anonymous (11)
 Antique Row Cafe- Normal Heights
 Alvin B. Asher
 BACTES Imaging Solutions
 Lewis & Lynne Baker
 In Memory of Robert & Nance Banka
 Dr. Vera Barile/Dr. Doug Fischer

Annual Fund Donors

CONTINUED

Mrs. Ellen Barnett
Mrs. Ina S. Bartell
Richard & Linda Basinger
Thomas H. Bayless-MFT
Bill & Sharon Beamer
Brad & Melinda Belsheim
Lee & Amnon Ben-Yehuda
Edgar & Julie Berner
Lanie & Lazare F. Bernhard
Douglas & Dawn Bertozzi
Richard & Marcia Binkert
Mr. & Mrs. Stanley Birstein
Dennis & Michele Black
Robert D. Blanton & Ann Clark
Ms. Sheila M. Bobenhouse &
Mr. Jeffrey C. Truesdell
Dr. James Lewis Bowers
Robert & Yvonne Boyer
Todd & Margaret Bradley
Wyloma Bradshaw-Samuels
Mrs. Henri Brandais
Steve & Kristen Briggs
Ronald & Dorothy Brown
Mr. & Mrs. G. Stuart Bruder
Clint & Susie Burdett
Linda Burgum-Sunkel

**Did you know that
The Old Globe plans to make
available over 12,000 substan-
tially underwritten student
tickets to Shakespeare perfor-
mances this summer?**

David Burns & Diane Lischio
John & Kirk Butler
Beth & Tim Cann
Jane Carrigan
George & Ellen Casey
Luc Cayet
Chateau du Meow
Charlene Chatham & Wm. Price
Dr. & Mrs. Alberto Chavira
Summer & Jeffrey Chiow
Choice 2000
Mr. & Mrs. Henry B. Clark, Jr.
Mike Conley & Sue Steele
Alan L. & Frances E. Cornell
William & Patricia Cory
Drs. Stanley & Rosanne Crooke
James & Kristen Dalessio

Dewey & Cindy Dasher
John Wm. Davis & William M. Hughes
Mr. & Mrs. Alex DeBakcsy
Ms. Pauline des Granges
Capt. & Mrs. J. King Deutsch, USN Ret.
Victor & Evelyn Dhillon
Digitalpro, Inc.
DJ Day and Night
In Memory of Edith Dolnick
Dr. & Mrs. Donald B. Dose
Mr. & Mrs. Glen Doughty
Bob & Lorrie Dunn
Judge & Mrs. Harry Elias
Peggy Elliott
Dr. & Mrs. Larry I. Emdur
Barbara & Dick Enberg
Kurt & Stephanie Erlbeck
Law Offices of David Estes
Donald & Patricia Falkner
Christie S. Featherstone
Dr. Susan Dersnah Fee
Richard & Donna Ferrier
Mark & Kim Filanc
Drs. Lawrence & Irene Fine
Beatrice Flannagan
Frank B. Flint, M.D.
Larry & Jan Ford
Dr. & Mrs. Paul Friedman
Dr. Richard & Randee Friedman
Ms. Pat Frost
Charles & Jeanne Gahagan
Bob & Deede Gales
Mirna & Martin Gaspare
Thomas & Robyn Geantil
Charlie C. George
Paul Gerard
Norman L. & Patricia M. Gillespie
The Glaser Family
Dr. & Mrs. Michael Goldbaum
Jeff & Sarah Goldis
Marilyn & Mel Goldzband
Deni D. Goodman
Louise & Doug Goodman
Robert & Edry Goot
Mark, Susan & JJ Gottschalk
Ms. Euvoughn L. Greenan
Howard & Andrea Greenberg
Greene Music
Jodi S. Greene
Jack & Kim Gruzca
Dr. A.T. Hagler & Ms. Martha Obermeier
Robert W. & Helen M. Hammond
Robert M. & Helen M. Hansen
Jay & Mary Hanson
George D. Hardy
Mr. & Mrs. James Harris
Alex & Mary Hart

Thomas G. & Linda F. Hawkins
Michele Hearn, Inc.
Lynne & Stephen Heidel
Dr. & Mrs. Charles Henkelmann
Thomas M. Henry



Grinch Family Experience; photo by Melissa Jacobs

Dr. Nilo & Tina Herrera and the Girls
Mr. & Mrs. Dean M. Herrick
Suzanne & Lawrence Hess
Donald J. Hickey
Justin Higgs
Mr. & Mrs. Thomas O. Hippié
Bruce & Jennifer Hirsch
Mark & Lynn Hofflund
Paul & Anne Hofflund
Peggy & John Holl
Peter D. & Terry U. Holt
Jean E. Holtz
Paul & Barbara Holz
Mr. & Mrs. William G. Homeyer
Bonnie & Cecil Hornbeck
Kendyl & Merri Houdyshell
Bettina J. Huber
Human Resources Professional Group
Holly Hunt & Kevin Couch
Stephanie & Carl Hurst
Noreen Ibrahim
Susan D. Inot
Mr. & Mrs. Joseph Innecken
Brian Jackson
Richard & Katherine Jarvis
Jerry & Patricia Jerome
Mr. & Mrs. William S. Johnston
Kenneth & Marilyn Jones
Sharon Jones
Judge Anthony C. & Joyce Joseph
Wayne Kao
Ms. Maritza Kater
Miriam & Jerome Katzin
Drs. Irvin & Nancy Kaufman
Patricia & Alexander Kelley
Charles & Gail Kendall
Joanna & Lloyd Kendall
Ardyth D. Kennedy
Bill & Darlene King

Mark & Kelly Kjos
 Mr. Philip M. Klauber
 Louis J. Knobbe
 Leroy & Jo Ann Knutson
 Curt & Nancy Koch
 Bill & Linda Kolb
 Leona & Larry Krevat
 Marvin Krichman & Francly Starr
 Marvin Kripps, M.D.
 Lou Krueger
 Elaine & Adrain Kuyper
 John S. Kyle Esq. & Sharon M. Kyle
 John Q. Lalas, Jr.
 Janet & Dan La Marche
 Carolynn & Dex La Pierre
 Dr. Janet Lapp
 Ed & Betty Law
 Dixon & Pat Lee
 Emily L. Lee
 Jim & Veronica Lee
 Tom & Terry Lewis
 Philip Lindsley
 Donald C. Lipkis & Arlene Pollard
 Mark C. Lorenzo
 Sally & Bill Luster
 Dr. David Lynn
 Jerry & Beverly Lynn
 Brian C. Malk & Nancy Heitel
 Judge & Mrs. Frederick Mandabach
 Cathie Marsh
 Delza Martin
 Harold & Beverly Martyn
 Susan B. Mason
 Mary Matava
 Cdr. & Mrs. John C. Mathews III
 Christopher J. Maxin &
 Stephanie Buttell-Maxin
 Mr. Simon J. Mayeski
 Dr. & Mrs. John H. Mazur
 David & Susan McColl
 Valli & Tom McDougale
 Drs. Richard & Doreen McLaughlin
 Dan McLeod
 Harold O. McNeil, Esq.
 L.M. & Marcia McQuern
 Schuyler & Saskia Melby
 Joyce & Bill Mellos
 Joanne & Dr. Robert Meredith
 James & Dorothy Mildice
 Allan & Mary Miller
 Millman Family
 Mr. & Mrs. Stan Minick
 Mr. & Mrs. David Mongan
 Carole Morrison
 Jessica M. Morrow
 Dr. & Mrs. James H. Nelson

Stephen B. Nielander &
 Dominique K. Alessio
 Charlotte W. Nielsen
 Judge A. V. Nigro
 Mr. Virgil L. Ogle, Jr.
 Dr. & Mrs. David R. Ostrander
 Ike & Victoria Owens

**Did you know that the
 next three directors at the Old
 Globe Theatre each won a
 Tony Award® within the last
 two years?**

Carol Pagliuso
 Lee & Newt Paletz
 Sheila Palmer Design Associates
 Susan C. Parker
 Mr. & Mrs. Jean-Louis Paroz
 Clifford T. Pentrack &
 Mary E. Giovaniello
 Marion D. Perlman
 Drs. Mark & Darcey Perlman
 James & Nancy Price
 Michael Price
 Barbara Pricola
 Eileen Prisby
 Mr. & Mrs. Merlin Puck
 Dr. Alex & Eileen Pue
 Anne F. Ratner
 Rehab Strategies Inc./Jeanette Barrack
 Dr. Richard Reid
 Robert T. Reid
 Mr. & Mrs. Daniel Reisfeld and Family
 John & Mary Rickards
 Andrew Ries, M.D. &
 Vivian Reznik, M.D.
 Ruth Roberts & John Walsh
 William & Susane Roberts
 Mark & Lisa Robillard
 Brent & Bev Robinson
 Lois S. Roon
 Ursula R. Roth
 Dr. Norman & Barbara Rozansky
 Frank & Cheryl Ruyak
 Dr. Joseph & Carol Sabatini
 George & Karen Sachs
 Edward & Rae Samiljan
 Simon & Ruth Sayre
 Dr. & Mrs. Roger H. Schmitt
 Stephen & Brenda Schulman
 Linda J. Seifert
 Bud Semon

Bernard Senick
 Jim & Natalie Service
 Lori Severson & Eric Longstreet
 Ann B. Sheresh
 Drs. Lawrence & Miriam Sherman
 Larry G. Showley
 Sandy & Stella Shvil
 Elizabeth Silver
 Alice & Lew Silverberg
 Jerry & Beth Silverman
 Mr. & Mrs. Sidney R. Silverman
 Eunice M. Simmons, M.D.
 Julia Simms Public Relations
 Anne & Ronald Simon
 Hiromi Simpson
 Terrence & Kathryn Slavin
 Rodney & Dolores Smith
 Kwan & Marion So
 Mr. & Mrs. Marc Solis
 Dr. & Mrs. Bradley Spitz
 Mr. & Mrs. Fred C. Stalder
 Susan I. Steele
 Deborah & Hilton Stenwedel
 Edward Stickgold & Steven Cande
 Mr. & Mrs. Avery Stone
 Studio C Architects
 Abbe & David Stutz
 Mr. & Mrs. Ronald Styn

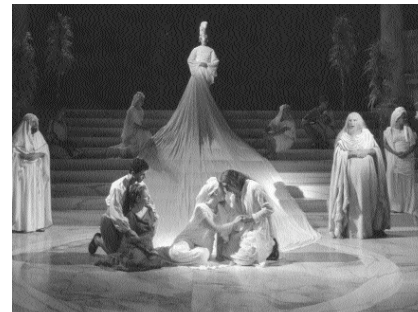

Pericles; photo by Craig Schwartz

Brendan & Alison Sullivan
 Mr. & Mrs. Clifford Sweet
 Drs. Paul Sylvan & Ellen Heyneman
 Dr. Blake S. & Mrs. Peggy Jean Talbot
 Dr. Terry & Naomi Tanaka
 Dr. Marshall & Leila Taylor
 Steven & Anoush Tencati
 Don Terwilliger
 Betsy & Michael Thomas/
 San Diego Postal Annex +
 Judge & Mrs. David R. Thompson
 Lt. & Mrs. Jack E. Timmons
 Emanuel & Deborah Torbati
 Timothy Torske
 Good luck to UCSD
 Cardiovascular Center

Ginny Unanue
Cyrus & Celeste Vafi
Jane Venghaus
The Vigil Family
Village Nurseries/Jason Dworman
Hobart & Violet Wagener



Globe Costume Shop

Ann L. Walker
Kathy & Jim Waring
Pitt & Virginia Warner
Shannon M. Watson
Ms. Virginia Watson
John & Cathy Weil

Janice L. Weinrick
Mr. & Mrs. David Weinrieb
Ms. Margaret Wells
Mr. & Mrs. James D. Welterlen
Pat & Bob Whalen
Ross & Barbara White
Mr. & Mrs. Patrick N. Whitney
Mark & Ann Wiczorek
Dr. & Mrs. Roland Wilhelmy
Darrell Williams
Cass Witkowski Family
Mr. & Mrs. John W. Witt
Dr. Perri L. Wittgrove
Mr. & Mrs. Scott Wolfe
Keith J. Wong
Mrs. Philip Wood
Dr. Dolores Wozniak
To the World's Greatest Papi/Raleigh
Mr. & Mrs. C.E. Wylie/
C.E. Wylie Construction Company
Alan Zeleznikar
Vicky Zollweg & Michael Dunteman

This list is current as of June 15, 2004

To learn more about supporting The Old Globe's artistic excellence and community outreach programs, please visit our website at www.TheOldGlobe.org or call (619) 231-1941 x2305.

SAVE THE DATE

THE 2004 GLOBE GALA

Saturday, September 18, 2004

*Raise the curtain on Jack O'Brien's new hit,
Dirty Rotten Scoundrels! Following the production will be a
star-studded Gala celebration. Mark your calendars now
for the event of the year!*



Karen Cohn Valerie Cooper Sheryl White
2004 Gala Chairs



John Lithgow
2004 Honorary Chair

Special Thanks to Our Corporate Sponsors

CORPORATE LEADERS \$25,000 AND ABOVE

AmericanAirlines®



Bank of America.

BREAK-AWAY
Theatre Tours for Theatre People
Since 1971

CALIFORNIA BANK
TRUST

Continental
Airlines

HME

MARSH

Northern Trust

QUALCOMM

SAKS FIFTH AVENUE

The San Diego
Union-Tribune.

Sempra Energy™

Sheraton San Diego
HOTEL & MARINA

UNION
BANK OF
CALIFORNIA

WELLS
FARGO

CORPORATE DONORS

(\$2,500 to \$24,999)

American Express
Bertrand at Mister A's
Classic Party Rentals
Cush Automotive
Charitable Foundation
Deutsche Bank Private Wealth Management
Evans Hotels
Fifth & Hawthorn
Fleishman-Hillard
FloraStyle

Goldman Ferguson Partners
Higgs, Fletcher & Mack, LLP
Home Bank of California
KPMG, LLP
Latham & Watkins, LLP
Mission Federal Credit Union
Mitchell International, Inc.
Neiman Marcus
Nokia
Nordstrom
The Prado at Balboa Park
Relocation Coordinates

Science Applications International Corporation
San Diego National Bank
SBD Interpreting
Seltzer Caplan McMahon Vitek
Showtime
Skyy Vodka
Stewart Title of California
Target Stores
TK&A Custom Catering
U.S. Bank
The Westgate Hotel

Corporate Partners enjoy exclusive benefits and recognition, especially the opportunity to entertain clients and employees with private receptions in our Patron and Lipinsky Family Suites, behind-the-scenes tours, and preferred seating at our shows. For information, please contact Chris Graham at (619)231-1941 x2308.

National Corporate Theatre Fund is a non-profit corporation created to increase and strengthen support from the business community for eleven of this country's most distinguished professional theatres. The following foundations, individuals and corporations support these theatres through their contributions of \$10,000 or more to National Corporate Theatre Fund:

Benefactors (\$20,000 & Above)

Altria Group, Inc.
American Express Company
Broad Street, Inc.
Ernst & Young
Marsh & McLennan Companies, Inc.
The McGraw Hill Companies
Praxis Media/Palace Production
Center/Rabbit Ears Entertainment
Verizon

Pacesetters (\$15,000 to \$19,999)

Cisco Systems
Citigroup
Davis, Polk & Wardwell
Dorsey & Whitney LLP
GE Foundation
KPMG
UBS

Donors (\$10,000 to \$14,999)

CreditSuisseFirstBoston
Deloitte & Touche
Mayer, Brown, Rowe & Maw
Merrill Lynch & Co.
Morgan Stanley
Ogilvie & Mather
New York
Pfizer, Inc.
Wilke Farr & Gallagher

Associate Artists OF THE OLD GLOBE

In recognition of their unique contribution to the growth of The Old Globe and their special talent, we take great pride and pleasure in acknowledging as ASSOCIATE ARTISTS OF THE OLD GLOBE, the following who have repeatedly demonstrated by their active presence on our stages and in our shops, that wherever else they may work, they remain the heart and soul of this theatre.

Jack O'Brien, Artistic Director

Louis G. Spisto, Executive Director

Craig Noel, Artistic Director

William Anton
Jacqueline Brookes
Lewis Brown
Kandis Chappell
George Deloy
Tim Donoghue
Richard Easton

Tovah Feldshuh
Monique Fowler
Ralph Funicello
Lillian Garrett-Groag
Harry Groener
A.R. Gurney
Joseph Hardy

Mark Harelik
Bob James
Tom Lacy
Diana Maddox
Dakin Matthews
Deborah May
Katherine McGrath

John McLain
Jonathan McMurtry
Stephen Metcalfe
Robert Morgan
Steve Rankin
Marion Ross
Steven Rubin

Ken Ruta
Douglas W. Schmidt
Seret Scott
David F. Segal
Don Sparks
David Ogden Stiers
Conrad Susa

Deborah Taylor
Sada Thompson
Paxton Whitehead
James R. Winker
Robert Wojewodski

PATRON INFORMATION

Ticket Services

HOURS

Monday: noon – 6:00 pm

Tuesday through Sunday: noon – 8:00 pm

PHONE (619) 23-GLOBE or (619) 239-2255

FAX (619) 231-6752

EMAIL Tickets@TheOldGlobe.org

Administration

HOURS

Monday – Friday: 9:00 am – 5:00 pm

PHONE (619) 231-1941

WEBSITE www.TheOldGlobe.org

ADDRESS The Old Globe

P.O. Box 122171

San Diego, CA 92112-2171

Ordering Tickets / Change of Address

The Old Globe accepts Visa, Discover, MasterCard, or American Express. Phone orders are subject to a \$10.00 per order service charge. Ticket exchanges are subject to a service charge. If you have moved, please notify the Ticket Services office so your records may be updated. Phone (619) 235-2250 during business hours or mail your change of address to the Ticket Services office.

Unable to Attend?

If you find you are unable to use your tickets, please give them to a friend, or turn them in to the Ticket Services office and receive a tax receipt for your donation.

Restrooms and Telephones

Restrooms are located in the lower lobby of the Old Globe Theatre and adjacent to the Festival Theatre; pay phones may be found in the lower Globe Theatre lobby and next to the Gift Shop.

Seating of Latecomers

Although we understand parking is often at a premium, the seating of latecomers is extremely disruptive. Latecomers may be given alternative seating and will be seated at an appropriate interval.

Young Children

Children five years of age and under will not be admitted to performances.

Electronic Devices and Cameras

Use of recording devices and cameras is not permitted. If you are wearing a digital watch or pager, or if you are carrying a cellular phone, please silence it prior to entering the theatre.

Sennheiser® Listening System

For the convenience of the hearing impaired, the Sennheiser® Listening System has been installed in the Old Globe Theatre. Lightweight headsets may be obtained from the house manager prior to performances.

Public Tours

Go behind the scenes at The Old Globe to learn about the history, three stages, shop and craft areas. Open tours: most Saturdays and Sundays at 10:30 a.m. Groups by reservation. \$5 adults; \$2 seniors and students. Phone (619) 231-1941 x2142 for information/reservations.

Ricola Cough Drops are available upon request. Please ask an Usher.

SPEAKERS' BUREAU

As part of The Old Globe's educational outreach to the community, the Theatre offers a Speakers' Bureau program that will provide a speaker for your club, civic, or church group to talk about the Globe's productions, free of charge. The Old Globe engages several knowledgeable Docents, who are available year-round to share the institution's fascinating history as well as exciting information about the current season of plays with your group. For more information, or to book a Speakers' Bureau representative, please contact Diane Sinor at (619) 231-1941 x2140 or Carol Green at (619) 582-1079.

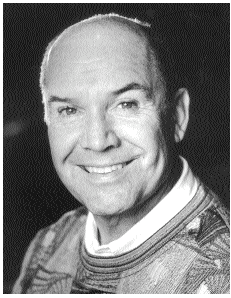

Jack O'Brien

Artistic Director

Recent Globe productions include *Imaginary Friends*, *Twelfth Night*, *The Full Monty*, *The Seagull*, *The Magic Fire*, Dr. Seuss' *How the Grinch Stole Christmas!*, the world premieres of Associate Artist A.R. Gurney's *Labor Day* and Tina Howe's *Pride's Crossing*, as well as *Time and Again*, *The Doctor Is Out (Getting Away With Murder)* by Stephen Sondheim and George Furth, plus productions of *Henry IV*, *Much Ado About Nothing*, *Oleanna*, *Damn Yankees*, *King Lear*, *Ghosts*, *Hamlet*, *Uncle Vanya*, and world premieres of Terrence McNally's *Up in Saratoga*, A.R. Gurney's *The Snow Ball* and *The Cocktail Hour*, Tom Dulack's *Breaking Legs*, Stephen Metcalfe's *Emily*. ELSEWHERE: *Henry IV* (Tony Award®); *Hairspray* (Tony Award®); *The Invention of Love* (Tony nominations, best director and play), Lincoln Center Theater; *The Full Monty* (Tony nominations, best director and musical), Eugene O'Neill Theatre; *More to Love*; *Labor Day*, Manhattan Theatre Club; *St. Louis Woman*, City Center Encores!; *Pride's Crossing*, *The Little Foxes*, *Hapgood* (Lucille Lortel Award for Direction, 1995), Lincoln Center; *Damn Yankees* (Tony nomination, best musical revival); *Two Shakespearean Actors* (Tony nominations, best director and play) on Broadway; *Porgy and Bess* for Houston Grand Opera and Broadway (Tony Award), as well as Radio City Music Hall; *The Magic Flute*, San Francisco Opera; *Tosca*, Santa Fe Opera; *Così fan Tutte* and *Aida*, Houston Grand Opera; *The Most Happy Fella*, Michigan Opera and Broadway. TV: *An Enemy of the People*, *All My Sons*, *I Never Sang for My Father*, *Painting Churches*, and *The Skin of Our Teeth*, all for PBS's American Playhouse. Recent awards: 2004 Thomas Degaetani Award (USITT), 2002 "Mr. Abbott" Award (SDCF), 2001 Joan Cullman Award for Extraordinary Creativity, 2001 Joe A. Callaway Award (SDCF), the Drama League's Julia Hansen Award for Excellence in Directing, 2001. Member, College of Fellows of the American Theatre; Honorary Doctor of Humane Letters, University of San Diego. Mr. O'Brien a member of the College of Fellows of the American Theatre.



Craig Noel

Artistic Director

Craig Noel was first appointed director in 1939, directing 15 productions prior to World War II. Since then he has directed more than 220 plays of all styles and periods, and produced more than 365 (over 40 of which were directed by William Roesch from 1961 through 1976). His vision for The Old Globe during the past 65 years has resulted in the establishment of the Shakespeare Festival in the late '40s, the expansion to two theaters in the '50s, Globe Educational Tours in the '70s and Teatro Meta in the '80s. His recent directorial assignments include *The Pavilion*, *Over the River and Through the Woods*, *Scotland Road*, *Springtime for Henry*, *Travels with My Aunt*, *Voir Dire*, *Mister Roberts*, *Time of My Life*, *Wonderful Tennessee*, *Mr. A's Amazing Maze Plays*, *The King of the Kosher Grocers*, *Morning's at Seven*, *The White Rose*, *Shirley Valentine*, *And a Nightingale Sang*, *The School for Scandal*, *The Road to Mecca*, *Love's Labour's Lost*, *The Boiler Room*, *The Night of the Iguana*, and *Intimate Exchanges*. ELSEWHERE: During the 1940s Noel served as dialogue director for 20th Century Fox Studios and was the former director of the Ernie Pyle Theatre, Tokyo. Described by *Variety* as "the eminent grise" of San Diego theatre, Noel is one of the few San Diegans to have an entire year (1987) proclaimed in his honor, and to be named one of San Diego's "Living Treasures." Additional honors include the Governor's Award for the Arts; inclusion in The San Diego Union's list of 25 persons who shaped San Diego; 1985 Outstanding Alumnus of the Year; San Diego Press Club Headliner Award; a combined tribute from the Public Arts Advisory Council and San Diego County Board of Supervisors (1984); Shiley Award for Lifetime Achievement (1999 Patti), Member, College of Fellows of the American Theatre. He is particularly proud of the following two honors representing education and theatre: Honorary Doctor of Humane Letters, University of San Diego and the annual Awards for Excellence in Theatre named in his honor by the San Diego Theatre Critics Circle.



Louis G. Spisto

Executive Director

Louis G. Spisto was appointed Executive Director of The Old Globe in October 2002. He has over 20 years experience managing some of this country's leading arts organizations, where his track record for fiscal as well as artistic leadership has been highly praised. He returns to the Southern California arts community from his most recent position as Executive Director of American Ballet Theatre in New York City. While there, he increased ticket income and annual contributions for the organization by nearly 20 percent. He also tripled the Ballet's touring weeks and the resources devoted to education and training programs. Prior to his position at the ABT, he served as the President of the Detroit Symphony Orchestra, where he provided fundraising leadership and creative direction for the orchestra's \$60 million renovation project, and helped dramatically increase ticket sales while initiating several new series for the orchestra. Spisto established a reputation as a superb arts executive here in California, where he spent over ten years as the Executive Director of the Pacific Symphony Orchestra in Orange County. During his tenure there, he tripled the orchestra's annual budget all while eliminating a prior deficit and successfully completing the orchestra's first endowment campaign. In addition, he established a series of innovative recording projects with Sony Classical and oversaw many nationally-recognized commissioning projects. A strong advocate of arts education, he built one of the largest and most respected music training and outreach efforts. During his career, Spisto has also served as Director of Marketing for the Pittsburgh Symphony Orchestra and Director of Operations and Development for the Performing Arts Center at UC Berkeley. He holds a Masters degree from the University of Wisconsin in Arts Administration and a Bachelors of Business Administration from the University of Notre Dame, and spent many years acting, directing and producing plays and musicals throughout his student days, as well as in professional summer theater.

Karen Carpenter
ASSOCIATE ARTISTIC
DIRECTOR

Michael G. Murphy
GENERAL MANAGER

Dave Henson
DIRECTOR OF MARKETING
AND COMMUNICATIONS

Todd Schultz
DIRECTOR OF DEVELOPMENT

Mark Somers
DIRECTOR OF FINANCE

Richard Seer
DIRECTOR OF
PROFESSIONAL TRAINING

Robert Drake
DIRECTOR OF PRODUCTION

Bonnie Johnston
DIRECTOR OF EDUCATION

Darko Tresnjak
ARTISTIC DIRECTOR,
SHAKESPEARE FESTIVAL

ARTISTIC

Brendon Fox
ASSOCIATE DIRECTOR/
CASTING

Lorraine Boyd
EXECUTIVE ASSISTANT

Diane Sinor
DRAMATURGY ASSOCIATE

Janet Hayatshahi
LITERARY ASSISTANT

Jan Gist
VOCAL COACH

Stage Management

**Julie Baldauff, Leila Knox,
Diana Moser, Tracy Skoczelas**
STAGE MANAGERS

**Monica Cuoco, Esther Emery,
Stephen R. Gruse**
ASSISTANT STAGE MANAGERS

**Sean Alexander, Jeffrey Block,
Kai Ravelson, Robin Raskin,
Leslie Telford**
STAGE MANAGEMENT INTERNS

PRODUCTION

Debra Pratt Ballard
ASSOCIATE DIRECTOR
OF PRODUCTION

Ellen Dieter
COMPANY MANAGER

Jan Burgoyne
PRODUCTION COORDINATOR

Technical

Benjamin Thoron
TECHNICAL DIRECTOR

**Wendy Stymerski, Liz Eisele,
Nick Fouch, Peter
Malbuisson, Matthew
McKinney,**
ASSISTANT TECHNICAL
DIRECTORS

Amanda Stephens
RESIDENT DESIGN ASSISTANT

Rusty Jolgren
SHOP FOREMAN/
MASTER CARPENTER

Thayne Greene
FLYMAN/STAGE CARPENTER,
GLOBE

Carole Payette
CHARGE SCENIC ARTIST

Ken Scar
ASSISTANT CHARGE ARTIST

**Victoria Erbe, Ashton Lewis,
Mary Martinez, Emily
Nichols, Grace Uffner**
SCENIC ARTISTS

**Stephen Aldrich-Lutz, Forrest
Aylsworth, Bill Branch, Lura
Calkins, Jeff Clark, Kevin Fain,
Jim Hopper, Stuart Hutter,
Monica Ianelli, Ron Isbell, Tim
Jung, Gillian Kelleher, Patrick
Marchand, Laura McEntyre,
Ken McKeon, Michael R.
Moglia, Nick Morales, Terry
McCambridge, Ed Pyne, Andy
Rucker, John Tura, Josh
Williams**
CARPENTERS

Costumes

Stacy Sutton
COSTUME DIRECTOR

Charlotte Devaux
RESIDENT DESIGN ASSISTANT

Amanda Jagla
ASSISTANT TO THE DIRECTOR

Michele Short, Shelly Williams
DESIGN ASSISTANTS, FESTIVAL

Tara Gasparian
DESIGN ASSISTANT, CARTER

Lesha Sand
SHOPPER

Maureen Mac Niallais
OFFICE ASSISTANT

K. Glee Brandon
DYER/PAINTER

**Su-Lin Chen, Maggie Frede,
Louise M. Herman, Marsha
Kuliggowski, Chris Moad,
Randal Sumabat**
DRAPERS

Gwen Dunham, Susan Sachs
ASSISTANT DRAPERS

**Reina Alirez, Gloria Bradford,
Anne Glidden Grace, Paula
Kamies, Gina Topolewski,
T.J. Williamson**
ASSISTANT CUTTERS

**Mary Miller, Mary Nakawatse,
Nunzia Pecoraro, Joan
Mathison**
COSTUME ASSISTANTS

**Denise Baker, Julie Barner,
Babs Behling, Mariah Bowers,
Carol Byars, Erin Cass,
Suzanne Clements, Elena Ham,
Corey Johnston, Maureen
Latour, Leslie Malitz, Michelle
McCullough-Sanden, Jennifer
Monroe, Shirley Pierson,
Margo Selensky**
STITCHERS

Linda Black
CRAFT SUPERVISOR

Teri Tavares
CRAFT ARTISAN/DYER

**Erin Pearson, Dana Pease, Svi
Roussanoff, Amanda Thornton**
CRAFT ARTISANS

Molly O'Connor
WIG & MAKEUP SUPERVISOR

Melyssa Swensen
ASSISTANT TO WIG & MAKEUP
SUPERVISOR

**Leslie Espinoza, Vicky
Martinez, Kim Parker**
WIG ASSISTANTS

Michael Dondanville II
LEAD DRESSER, GLOBE

**Geraldine Dowling, Nicole
Solas, Lindsey Wilhelm**
DRESSERS, GLOBE

Jeri Nicolas
WIGS RUNNING CREW, GLOBE

Lisa Wylie
CREW CHIEF, FESTIVAL

**Alison Pokladowski,
Kristen Sauter, Kathy Lindsey**
DRESSERS, FESTIVAL

Ali Reyes
WIGS RUNNING CREW, FESTIVAL

Angela Miller
LEAD DRESSER, CARTER

Karena Chandler
DRESSER, CARTER

Angie Land
COSTUME/PROP RENTALS

Properties

Neil A. Holmes
PROPERTIES DIRECTOR

M.H. Schrenkeisen
SHOP FOREMAN

Rory Murphy
LEAD CRAFTSMAN

Jennifer Brawn Gittings
BUYER

**Rafael Acosta, Ryan Buckalew,
Laura A. Manning, Trish Rutter,
Kristin Steva**
CRAFTSPERSONS

**Kristi Hummel-Rosen,
Jared Peter**
PROPERTIES ASSISTANTS

Pat Cain
PROPERTY MASTER, GLOBE

Marcus Polk
PROPERTY MASTER, CARTER

Trevor Hay
PROPERTY MASTER, FESTIVAL

Lighting

Chris Rynne
LIGHTING DIRECTOR

Tonnie Ficken
MASTER ELECTRICIAN, GLOBE

Jim Dodd
MASTER ELECTRICIAN, CARTER

Kevin Liddell
MASTER ELECTRICIAN, FESTIVAL

**Jason Bieber, Allyson Guertin,
Caren Heintzelman, Joshua
Klem, Andy Lowe, Megan Lujan,
Miranda Mikesch, Leah Nelman,
Andrea Ryan, Steve Shmitz,
Brennan Taylor, Erica Zeckser**
ELECTRICIANS

Sound

Paul Peterson
SOUND DIRECTOR

Erik Carstensen
MASTER SOUND
TECHNICIAN, GLOBE

Christina Mitchell
MASTER SOUND
TECHNICIAN, CARTER

Jeremy Nelson
MASTER SOUND
TECHNICIAN, FESTIVAL

Peter Ryan
MIC RUNNER, GLOBE

Nathan Eden
MIC RUNNER, FESTIVAL

ADMINISTRATION

Robertta Hussey
EXECUTIVE ASSISTANT

Sandra Parde
ASSISTANT TO THE
GENERAL MANAGER

Information Technology

Dean Yager
INFORMATION TECHNOLOGY
MANAGER

Thad Steffen
INFORMATION TECHNOLOGY
ASSISTANT

Human Resources

Kathleen DiMasi
HUMAN RESOURCES MANAGER

Maintenance

Sean La Motte
BUILDING MANAGER

**Violanda Corona, Ismael
Delgado, Roy Edenfield,
Humberto Elvira, David
Gaspar, Roberto Gonzalez,
Reyna Huerta, Margarita Meza,
Jose Morales, Maria Rios**
BUILDING STAFF

PROFESSIONAL TRAINING

Llance Bower
PROGRAM COORDINATOR

**Maria Carrera, Cynthia
Caywood, Gerhard Gessner,
Jan Gist, Colleen Kelly, Fred
Robinson, Terry Ross**
MFA FACULTY

**Phoebe Costerisan, James
Feinberg, Corey Johnston,
Robin Sanford Roberts**
MFA PRODUCTION STAFF

EDUCATION

Raúl Moncada
EDUCATION ASSOCIATE

Peter Webster
EDUCATION CONSULTANT

Holly Ward
TOUR COORDINATOR

Carol Green
SPEAKERS BUREAU COORD.

**Lori Lethcoe, Melanie Marsh,
Jan Manzo, Don McClure, Jaun
Manzo, Rob MacAuley, Sandra
Ruiz, Janet Hayatshahi**
TEACHING ARTISTS

FINANCE

Rita Edenfield
ACCOUNTING SUPERVISOR

Jose Cortez
PAYROLL CLERK/
ACCOUNTING ASSISTANT

Diane Jenkins
ACCOUNTING ASSISTANT

Lynn Dougherty
RECEPTIONIST

DEVELOPMENT

Brad Ballard
ASSOCIATE DIRECTOR,
MAJOR & PLANNED GIFTS

Chris Graham
ASSOCIATE DIRECTOR,
CORPORATE RELATIONS

Annamarie Maricle
ASSOCIATE DIRECTOR,
INSTITUTIONAL GRANTS

Diane Addis
MEMBERSHIP ADMINISTRATOR

Laurel Spears
EVENTS MANAGER

Donor Services

Stephen Serieka
DEVELOPMENT ASSOCIATE

**Eve Childs, Maureen Latour,
Rose Southall, Brett Young**
SUITE CONCIERGES

**Tony Okun, Tressa Shaver,
Rose Southall, Kevin Tom,
Pat Van Sloun**
V.I.P. VALET ATTENDANTS

MARKETING

Becky Biegelsen
PUBLIC RELATIONS MANAGER

Frank Teplin
AUDIENCE DEV. MANAGER

Elizabeth Sayles
GROUP SALES MANAGER

Elisha Solmes
PUBLICATIONS COORDINATOR

John Donlon
GROUP SALES COORDINATOR

Rachel Huber
PUBLIC RELATIONS ASSISTANT

Andrea Rhodes
MARKETING ASSISTANT

Erica Dei
GRAPHIC DESIGNER

J.T. McMillan, Craig Schwartz
PRODUCTION PHOTOGRAPHERS

Subscription Sales

Scott Cooke
SUBSCRIPTION SALES MANAGER

**Russ Allen, Anna Bowen-Davies,
Stanley Einhorn, Kevin Emard,
Arthur Faro, Andrew Fink, John
Hatfield, Jessica Morrow, Yvonne
Silva, Jacqueline Vander Griend,
Molly Yoder-Williams**
SUBSCRIPTION SALES REPS.

Ticket Services

Shari Ressel
TICKET SERVICES MANAGER

Tim Cole, Shouna Shoemake
ASSISTANT MANAGERS

Brittany Summers
LEAD TICKET REPRESENTATIVE

Elizabeth Everhart
VIP TICKET SERVICES REP.

Jan McKissick
DATA COORDINATOR

**Dru Garcia, Mame Gile, John
Hobbs, Jim Lawrence, Justin
Logan, Jennifer McKay, Paul Ortiz,
Daniel Patterson, Christina Skeen,
Rose Southall, Diana Steffen,
Willow Winters, Laurel Withers**
TICKET SERVICES STAFF

PATRON SERVICES

Mike Callaway
THEATRE MANAGER

Merlin D. "Tommy" Thompson
PATRON SERVICES REP.

**Elizabeth Campbell,
L. Jay Maness, Teresa McGee, Brian
Ulery**
HOUSE MANAGERS

Dana Juhl
FOOD & BEVERAGE MANAGER

**Robert Byrd, Victoria Erbe,
Richard Freishtat, Roland
Roberge, Nicola Roberts,
Felicja Tobias**
PUB STAFF

**Rose Espiritu, Stephanie
Rakowski, Brian Ulery**
GIFT SHOP SUPERVISORS

Security/Parking Services

Rachel "Behr" Garcia
SECURITY/PARKING
SERVICES SUPERVISOR

Irene Herrig, Brandi Mahan
SECURITY OFFICERS

**Carlos Delso-Saavedra,
Sherisa Eselin, Deborah Elliot,
Jane Geren, Amber Roberts,
Marguerita Williams**
PARKING LOT ATTENDANTS